Y. D. Welcomed By Cheers of Million

THE WEATHER

Boston and vicinity—Fair tonight and Saturday; continued cold; temperature below freezing tonight; fresh to strong northwest winds.
Sun rises 5:19, sets 7:37.
Moon rises 2:53 a. m.
High tide 1:19 a. m., 7:34 p. m.
Temperatures (ill noon—Maximum, 38 at 1 a. m.; minimum, 31 at noon; average, 34.5. Temperature at noon, 31.
Light all vehicles at 8:07.

BOSTON AMERICAN
NEW ENGLAND'S GREATEST HOME NEWSPAPER

FINAL EDITION EXTRA

VOL. 16—No. 31

Copyright, 1919, by N. E. Newspaper Pub. Co.

BOSTON, FRIDAY, APRIL 25, 1919
Registered in U. S. Patent Office
PRICE TWO CENTS.

HEROES MARCH IN TRIUMPH

THE "SALLIES" WERE ON HAND, AS USUAL, WITH HOT DOUGHNUTS FOR THE DOUGHBOYS. HERE ARE TWO OF THEM

Gladys McIntyre, who won fame abroad, and Fred Trudeau of Lowell, a member of Company M of the 101st Regiment. Notice that Trudeau has has engaged the second doughnut.

The Salvation Army had its heroes abroad as well as its heroines. Here is one of them, Major L. Alison Coe, who came back as a member of General Edwards' staff.

Irene McIntyre, a sister of Gladys. The soldier is John Fresia of Lee. He is a Company M man, 101st Regiment. And Fresia has got the "hook" on, too.

BIG AND LITTLE EVENTS THAT AMUSED JOYOUS CROWDS

Snowflakes didn't keep a resident from the Cape section from wearing his straw hat. He was noticed at South Station with the Summer lid and when he met a policeman didn't hesitate to query for a place where he could secure a more suitable headpiece.

* * *

The statues in the Public Garden were hung with icicles today. Two suburbanites, he wearing a big coonskin coat and she only a new Spring sport suit, were observed making their way to the Commonwealth avenue stands about 10 o'clock. "Mercy," said she, "look at those icicles! I suppose I really ought to have worn my fur coat." "I told you so," said he, sententiously, thus reversing the usual order of things.

* * *

Six New England Governors were entertained at breakfast at the Somerset Club by General Francis Henry Appleton, retired, an old 1st Corps Cadet officer. This evening the other Governors will be the guests of Governor Milliken of Maine at the Touraine, and later at a theatre party.

* * *

Many Bostonians came to view the parade in Winter attire that would have stood them well in a polar expedition. Miss Spring was the most notable absentee in the whole parade but her loss was met by earlaps, fur caps, heavy woolen mittens, capes, and sweaters, overcoats, steamer rugs, Indian rugs, army blankets and cushions. But there was one thing that kept everybody warm and that was enthusiasm.

* * *

Just before the parade started Miss Dorothy Forbes, clad in a coat of horizon blue, drove three army officers in a whirlwind tour around the twenty-six Re dcross dressing stations for final inspection.

* * *

Women predominated in the Commonwealth avenue stands by a ratio of about 15 to 1. Mere man was almost swallowed up in the sea of femininity. There were young women, middle-aged dames and grandmothers and all of them were having a grand time.

* * *

Those sitting on the stands facing the South were fairly comfortable, but the women on the north side who did not wear fur coats, shivered as if suffering with palsy.

* * *

Several big auto trucks lined up in front of Symphony Hall with bands.

* * *

By 11 o'clock people were lined up three deep on both sides of Commonwealth avenue, while others sat and shivered on the stone steps of nearby residences. Some of these steps were roped off and others boarded off against the vast mobs which made for them.

* * *

At No. 415 Commonwealth avenue, where there is an extensive plot of green grass, the entire lawn was covered with elaborate platforms so people would not spoil the appearance of the lawn.

Continued on Page 4, Column 1.

—BUY VICTORY NOTES—

WARNING. To relieve and prevent the onset of Colds and keep the hair clean and healthy, school children should have their heads washed with Packer's Pine Tar Soap.—Adv.

Wounded Drum and Drummer Are Right There in Line

Never in its lifetime has the big drum of the 101st Infantry Band had such a drumming as today. Second Class Musician Bert H. Davis said he would make the big old drum tell how glad the boys of the 101st Infantry were to get back to the old home town, and he did.

"Considerable drum," remarked Musician Davis. "She has seen as much service as any drum in the American Expeditionary Force."

"I'll say so," put in Albert A. Lombardi, clarinet player in the 101st Infantry Band. The day the "old drum" was hit at Chateau-Thierry Drummer Davis got hit on the right leg. Then William Madden of Brookline came up as "replacement drummer," a position he held for six weeks while Davis was in the hospital.

On the right side of Davis' drum is a picture of the ex-Kaiser, helmet and mustachios and all. On the left side is the insignia of Boston's Own, three service stripes and the Massachusetts State seal. Drummer Davis always beats the drum on the right side.

ALL SCHOOL AND MEDICAL BATHS. Tel. B. B. 8608-M. HENRY HOFF, 70 Huntington av.

ASK FOR SWAN-RUSSELL HATS WORN BY WELL-DRESSED MEN

HEAVY DAMAGE TO CROPS BY FROST

Thousands of dollars worth of damage was done today by Charles Wirth & Co., Inc., proprietors of an Essex street restaurant known to thousands of people. The liabilities are $35,434 and assets $8,900. There are no secured creditors.

The principle unsecured creditors are William H. Dunbar, Boston, for rent, $11,933; Pabst Brewing Company of Boston, note, $10,000; Childs-Sleeper & Co. Boston, for merchandise, $5,856.

The assets are stock in trade, machinery, tools and bank deposits. The firm is comprised of three stockholders, Mina C. Wirth, who has 226 shares; Charles F. Alger, 25 shares, and Elizabeth W. Alger, one share.

—BUY VICTORY NOTES—

HERO HANK GOWDY BACK HOME AGAIN

New York, April 25.—Hank Gowdy, famous Boston Braves catcher, who was the first big league player to enlist after the United States declared war, is aboard the transport Leviathan, reported down the bay this afternoon. Gowdy is a sergeant in the 166th Infantry, an Ohio unit in the Pershing Division.

—BUY VICTORY NOTES—

"SLEEPING SICKNESS" DEATH AT NEW LONDON

New London, Ct., April 25.—Edward Smolinsky, 39 months old, died at a hospital here of the "sleeping sickness." It is the first fatal case of the disease known here. The child had influenza last November.

TAKE BELL-ANS BEFORE MEALS and see how fine good digestion makes you feel. 5 CENTS

CHARLES WIRTH & CO. GO INTO BANKRUPTCY

A voluntary petition in bankruptcy was filed today by Charles Wirth & Co., Inc., proprietors of an Essex street restaurant known to thousands of people. The liabilities are $35,434 and assets $8,900. There are no secured creditors.

The principle unsecured creditors are William H. Dunbar, Boston, for rent, $11,933; Pabst Brewing Company of Boston, note, $10,000; Childs-Sleeper & Co. Boston, for merchandise, $5,856.

The assets are stock in trade, machinery, tools and bank deposits. The firm is comprised of three stockholders, Mina C. Wirth, who has 226 shares; Charles F. Alger, 25 shares, and Elizabeth W. Alger, one share.

—BUY VICTORY NOTES—

CONGRESSMAN GREENE HURT IN FALL

Representative From Fall River District Severely Injured at State House

Congressman William S. Greene of Fall River, more than eighty years old and one of the best known men in Massachusetts, was seriously injured today by falling on the steps of the State House.

The Congressman, who arrived early to view the parade, slipped on the top step and fell heavily. He sustained a severe cut over one eye, together with a number of bruises, and was rendered unconscious. First aid was applied in the office of the adjutant general, and Congressman Greene was then removed to the Carey Hill hospital, where he was reported to be in a serious condition.

—BUY VICTORY NOTES—

TODAY'S BANK STATEMENT.
New York bank clearings, $656,-615,178.
New York sub-treasury, credit, $393,909.

VETERANS OF WORLD WAR ARE LED BY OLD COMMANDER

The heart of Boston rose to its lips at exactly one o'clock today when the beloved Major-General Clarence R. Edwards, mounted on a sorrel charger, turned the corner of Beacon and Charles streets and started the "Welcome Home" parade of the Yankee Division.

A million spectators cheered.

The spectators, massed in living walls along the route, had been quiet. Silence deepened as the "zero hour" approached.

Suddenly Major-General Edwards, the beloved "Old Man" of the "Y. D." and its commander through most of its battling

Continued on Page 2, Column 1.

ROBBERS HOLD UP MISSOURI BANK FOR $20,000

Kansas City, Mo., April 25.—Four highwaymen today robbed the Inter-City Bank of Rosedale, a suburb of this city, of $15,000 in Liberty bonds and $5,000 in cash. The bandits covered the bank officials with revolvers and escaped in a motor car.

U-BOAT FOR "V" LOAN DUE AT BROOKLYN

New York, April 25.—The German submarine U-177 is due at the Brooklyn Navy Yard before night. She will cruise along the coast, stopping at many ports to aid in the Victory loan.

PLENARY SESSION OF CONFERENCE MONDAY

Paris, April 25.—A plenary session of the peace conference probably will be held on Monday to consider the covenant of the League of Nations and the labor clauses, it was reported authoritatively today.

PEACE TREATY WILL CONTAIN 70,000 WORDS

Paris, April 25.—Excellent progress is being made on the treaty which will be presented to the Germans next week. It was learned today that of the eight sections which will make up the entire document 50,000 have already been drafted.

NEW ENGLAND PRIDE BURSTS OUT IN WARM ACCLAIM FOR Y. D. BOYS

MILLION SPECTATORS CHEER 20,000 IN GREAT PARADE

Continued from First Page.

in France, rode out from Arlington street into the middle of Beacon street. Behind him was his mounted staff.

Then what a cheer went up. It was as though General Edwards, by his mere appearance, had touched a spring which released the pent-up enthusiasm of the spectators. Their voices rose in one wild roar of welcome.

FLAKES SWOOP OVER HEROES.

At the same time two aeroplanes, suddenly swooped over the Common from the direction of the harbor. They flew low, so low that the drone of their engines could be heard plainly.

One of the planes was guided by its pilot over the very middle of Beacon street. When General Edwards was starting the parade this seaplane was skimming along almost directly overhead.

The progress of the parade of 20,000 heroes was marked by the cheering which ran along the double line of spectators throughout the five and one-half-mile route.

At 1:25 General Edwards arrived in front of the Hotel Westminster at No. 62 Commonwealth avenue, on the north side of that thoroughfare.

Mrs. Edwards was on a stand in front of the house. Over her flew her husband's official banner, the flag of a major-general in the United States Army.

General Edwards halted the parade. He waved his hand toward his wife. She waved back. Spectators within range gave extra cheers for Mrs. Edwards. Then the parade moved on its triumphant way.

It was the greatest parade Boston ever knew, and it was seen by one of the greatest and most joyous gatherings ever assembled in the city. The spectators were the "home folks" from all six New England States. The States from which the Yankee Division was drawn.

The marching soldiers, from commanders down to "doughboys," had come forth from our hearths and homes. They had done wondrous things in battle. They had proved themselves literally a champion National Guard division of the entire American Expeditionary Forces. They returned covered with glory and decorations.

The appearance of the soldiers, as the parade went briskly along, brought the final outburst of emotions which had been steadily gathering all over New England to be released in Boston today.

These emotions were the highest and best. There was the triumphant pride in the military deeds made necessary by the world crisis of the war. There was family and community exultation in the glory of individual heroes and of whole units.

More than all there was the sheer joy of welcoming back the men and youths who had risked all in humanity's cause.

WOUNDED MEN IN AUTOS.

The parade brought home to the spectators the risk their soldiers had run. Among the 20,000 in the line were wounded men borne in automobiles.

Representing the sacrifice of life itself was the gold star in the number. Like for the overseas dead of the division.

Thus, in the midst of the wild acclaim was the lesson which was borne upon the minds of all, the pride which New England had paid toward maintaining world freedom.

Long before the parade started the city and its extra parade day population had taken positions along the line of march. So elaborate were the preparations that three and one-half miles of grandstands had been built for officials, for relatives of soldiers, for war workers and for private organizations.

FUR COATS POPULAR.

That the greatest crowd in the history of Boston was to gather in the centre of the city was evident as early as 10 a. m., when Tremont street, from Boylston to Park, filled. Church was lined with people ten deep. The same was true of Park street. Fur coats were much in evidence everywhere, and their owners were envied by the less fortunate, who shivered in the chill blasts from the northwest.

Thousands of peddlers were in and around the centre of the city doing a handoffice business selling Y.D. buttons, flags, pennants, noise-makers, etc. Many ex-service men in uniform were among the venders. The crowds purchased from the soldiers and sailors in preference to the other itinerant merchants.

Vehicular traffic had a difficult time getting through. It ceased at the junction of Tremont and Winter streets as early as 9:30 a. m. It required the efforts of four policemen at this point to keep a space sufficiently clear for automobile passage.

Eight thousand men of the "Y. D." were down from Camp Devens to Boston in the morning hours, following the units which had arrived yesterday. With military promptness these units moved from their billeting points today to the scene of parade formations.

At the State House was the first review, when the division marched by Governor Calvin Coolidge of this State, the Governors of the other New England States, Assistant Secretary of War Benedict Crowell, representing the War Department, and officials prominent in the public life of New England.

LIKE FOUR LINES OF A FAN.

Starting at the Tremont and Boylston street sides of Boston Common the parade turned into Arlington street, and swung out the north side of Commonwealth avenue.

From the time it struck Commonwealth avenue the parade route might be compared to four lines of a narrow fan, two out and two back. Straight out the broad avenue they went to Charlesgate East, then doubled back down Commonwealth avenue. Among the 20,000 in the line were wounded men borne in automobiles. There the parade route called for a cut-over through Berkeley to Boylston street, and out Boylston to Massachusetts avenue, thence by a longer cut-over on Massachusetts avenue to Columbus avenue. The rest was a straight stretch down Columbus Avenue to Park square for dismissal.

Everything was given over to the parade day. It was a school and business holiday. Special traffic regulations were made. Even the United States mail which claims right of way about everywhere and anywhere, was not allowed to break through the parade lines.

The city was decorated as though to rival the military decorations which the Yankee Division has won in such splendid numbers.

The "Y. D." emblem was universal. Hundreds of thousands of flags were flown. Miles of bunting were used. The parade route especially was a riot of patriotic color. The very grandstands had their timbered structures camouflaged under flags and bunting so that they added to the decorative effective.

To the immediate relatives of the soldiers on parade the day brought richest meeting. Thousands of fathers, mothers, sisters, brothers and sweethearts travelled miles and put up in a badly crowded city overnight for the precious privilege of seeing their loved ones in the parade line.

The pride of these relatives knew no bounds. Fathers and mothers held their heads high if they could say to envying audiences: "My boy marches today."

Early in the day the population of the city grew as new thousands poured in from the Metropolitan District and points within morning reach.

The glory of the Yankee Division, of its officers and its men, was the common theme.

RECOUNTERIES OF HEROISM.

Stories were told and retold of individual deeds of prowess, all going to make up the mosaic of gallantry which adorns the Yankee Division shield.

While the public was gathering there was great activity among those in charge of parade arrangements and its infinite details.

The policing of the route was in itself a mighty task. Eight thousand Military Police, 1,000 men from the navy and 1,500 men of the Boston Police Department combined to handle the crowds and keep lanes of passage open.

Members of the parade committee and its various sub-committees were at high pressure pitch. The item of commissary alone for the men on parade and for the military and civilian police was a tremendous one. The hospitality sub-committee of the Parade Day Committee was busy from early morning, attending to needs of visiting relatives of soldiers seeking housing or hotel accommodations.

—BUY VICTORY NOTES—

Magrane Houston Canteen Feeds Over 5,000 Service Men

One hundred and fifty girls, working in three shifts, served food to service men today at the Magrane Houston canteen, corner of Charles and Beacon streets. The firm provided refreshments for 5,000 men, and at an early hour had already served 1,000. All the food was home cooked and included pies, puddings, sandwiches and hot coffee. Service was 24 hours continuous. It was intended all these in uniform—soldiers, sailors, Americans, Canadians and all.

The canteen was opened at 4 a. m. and the first man to present himself was from Los Angeles, a member of the 181st Engineers. The canteen was in charge of J. J. Bates of the managerial staff of the firm and the committee included Miss G. E. Traynor, chairman; C. E. Restall, P. E. Holland, J. F. Thornton, M. E. Hoey, M. E. Lyons, A. E. Leary, J. N. Gilligan, Miss A. E. Sullivan and others.

General Edwards, Colonel Logan, General Hale and General Cole were among the guests of honor present. Mr. and Mrs. P. R. Magrane, Charles E. Magrane and Miss Adeline Magrane were on hand to act as hosts.

—BUY VICTORY NOTES—

WOMAN DROPPED DEAD WHILE WAITING FOR THE PARADE

One death occurred in the crowd waiting for the parade on Massachusetts avenue today, when an unidentified woman collapsed at the corner of St. Germain street. She was rushed to the City Hospital in a Red Cross ambulance, but was dead on arrival.

She was between 55 and 60 years of age, with gray hair, blue eyes, dressed in black clothes and fur piece, and black shoes with cloth tops.

—BUY VICTORY NOTES—

VILLA IN BATTLE TO HOLD CITY OF PARRAL

Juarez, Mex., April 25.—Francisco Villa, at the head of 1,500 troops, is believed to be engaged in battle with Federal troops for the possession of Parral today. Mining men who arrived here from Parral say Villa entered that city Sunday following a skirmish with the small garrison stationed there.

Gen. Edwards' Last Orders to His Old Command

Following is Major-General Clarence R. Edwards' "last word" to his soldiers, which was read to them before they started on their triumphant march through the streets of Boston:

"Men of the Y. D., show to the people today the steady-road discipline that was yours in France; keep in step, with heads up and eyes on the sky, rather than on the street; march at strict attention, with eyes left, past the Governors at the State House, and eyes right, a tribute to the Mayor of the city that has given us this glorious welcome; let your eyes and faces express your pleasure and the tribute to your people that should be theirs, for it is a joyous occasion, and nothing but gladness, with self-restraint, should be yours. Keep closed-up and in step to show the public there are no stragglers in the 26th Division; a man falls out only because he falls from physical exhaustion, and the Y. D. doesn't get exhausted.

"You may recognize your friends and return their greetings, but still be soldiers as you were in France."

CROWDS SURGE, FLAGS FLASH EVERYWHERE

Fathers, Mothers, Sons, Fakirs, Loan Boosters, Everybody Out for Great Parade

Flags, gay, giddy, inspiriting!

Women laughing, dressed in their very best.

Men and boys and soldiers and sailors—soldiers everywhere.

Aunt Jane from up State, and lily the mother from a farmhouse down in Maine;

Liberty Loan boosters and fakirs predominant.

Oh, folks, the Y. D. is marching today!

Start up Tremont street, under imposing panoply of flags. "Here's your Y. D. button," urges the swarthy faced fakir, in the blue trousers and army coat, the olive drab; "here's your Y. D. button. Only a few of them left."

And the fakir, mildly, unsnacked a satchel of other Y. D. buttons, the "only few" of them left, while down the sidewalk, at his feet, are other satchels, with "Y. D." on them. Those Y. D. badges—they are like the widow's cruse and flour, never failing.

But the flags! Flags of the allies, flags of curious little out of the way places, flags of which the name of those who have stirred up the dust about self-determination in their little out of the way hamlets, you make up your mind. Then right ahead flag of Patagonia. At least it looked like Patagonia. A child on Tremont street, craning its little neck, read of the sign.

"What is Patagonia, and why does it have a flag," shrilled the youngster in his piping voice, "why—why—why—mother?"

THE SURGING CROWDS.

"Ah," said mother, very disturbed, "they—we—never had that in the books when I studied geography."

And the crowds surged, this parade day, as eagerly those with the coveted tickets made their way to the reserved seats. "Oh, will you look at the big clothes line, all down Tremont street," cried a little girl, clinging to his father's coat. "Look, daddy!"

"Yes, yes," said daddy, "but watch your step, my son, and keep hold of that basket of lunch."

"Soldiers don't have to bother about their lunch," came back the answer. "See! Here's U. S. C. A. refreshment automobiles. That's what the sign reads, father, all for the soldiers. And they have coffee—gee, I wish I could drink coffee, and sandwiches and gum—why don't you be nice for a little boy to chew gum?—and, oh, say, dad, I wish I was a Y. D. soldier."

And the crowd still surged, good-natured, eagerly insistent for that reserved seat or that place on the sidewalk marked out by inspecting fates a day beforehand. And the fakirs pressed about, still about. With here and there a soldier. A soldier held up little red, white and blue flags, with small guns hung to them made of wood. Again those flags were attached to bells which rang.

AND THE SMALL BOY.

"Oh, I want a bell; I want a flag; I want a gun with a Y. D. initial."

Was ever indulgent father, vainly trying to a great crowd for reach a prayed for objective, so beset with things for sale and children who would not be denied?

Down the street passed a soldier, not sick enough to be in hospital; not strong enough to march. "He—he's got a wooden leg," the child at his father's side cried out, "oh, father, I can tell it by the way he walks. Father, father, even if I had a wooden leg, I would like to be a soldier."

A hush fell all about. And then the soldier with the stiff walk and the ruddy face, undaunted, stood at attention and saluted a little boy, smiling. The tension was relieved. Y. D. men are good sports, making the best of things, even in affliction. And small matters of wooden legs, bravely letting a man walk out and about on Y. D. Day, do not worry the spirits of the men who made history at Chateau Thierry and Belleau Wood.

WHISTLING AND SINGING.

Whistling, hurrying, singing, hustling, the crowd billowed out under great banners where in places were written names never forgotten by the men who have just come from there. "Argonne Wood," "St. Mihiel," "Boulecourt," "Colonel Logan," read the names.

"The soldiers are coming," cried children and mothers as well.

"Here's your Y. D. button, last chance before the parade begins," piped a hundred husky throats.

And overhead the flags waved, while, just down the street the first band blared forth its welcome.

Y. D. Day! The day of the 26th! And nobody blamed the little boy, but echoed, even as he, in their hearts:

"Tramp, tramp, tramp, here they come! Gee, father, I want to be a soldier!"

GOVS. MILLIKEN AND BARTLETT SEE PARADE

State Chiefs Head Big Maine and New Hampshire Delegations

Both Maine and New Hampshire were well represented officially, there being good sized delegations present from each State.

In the Maine party were Governor and Mrs. Carl E. Milliken, the Governor's father, Charles A. Milliken of Augusta; Mrs. Milliken's mother, Miss Elizabeth D. Chase of Lewiston; ex-Governor Frederick W. Plaisted and wife of Augusta, Councillor Edward F. Dowell of Berwick, George W. Norton of Portland, Clarence A. Powers of Fort Fairfield, Willis Swift and wife of Augusta, Elmer E. Bird and wife of Rockland and Walter E. Plummer and wife of Lisbon Falls.

Leon F. Higgins of Brewer, president of the State Senate, with Mrs. Higgins and Senators Guy P. Gannett and wife of Augusta, John Goodin of Lewiston, Charles Chaney of Portland and W. L. Cobb of Gardiner; Frank C. Farrington of Augusta, Speaker of the House of Representatives, with his son, Frank Alden Farrington, and Representatives F. Barnes and wife of Houlton and Charles H. Small and wife of Brewer.

Adjutant-General George McL. Presson of Farmington, with Mrs. Presson and their daughter, Mrs. Kraus of Augusta, and these other members of the Governor's staff: Captain L. M. Swift, the Governor's private secretary; Major Moriarty of Lewiston, Major Thayer of Bangor, Major Davis of Augusta and Major Goodwin of Augusta, Captain Martin of Augusta, Captain Hamilton of Portland and Captain Glenn of Millinocket.

NEW HAMPSHIRE DELEGATION.

New Hampshire's official party on the stand was composed of Governor and Mrs. John H. Bartlett, Councillor and Mrs. Arthur G. Whittemore of Dover, Councillor and Mrs. Windsor D. Goodale of Keene, Councillor Stephen W. Clow and daughter of Woolworth, Councillor and Mrs. John G. Welpley of Manchester, General and Mrs. Charles W. Howard of Nashua, Major and Mrs. Ira G. Colby of Claremont, General Benjamin F. Burpee and mother of Manchester, Major and Mrs. William Leche of Portsmouth, Major and Mrs. Robert D. Johnston of Concord, Major J. Levi Meador of Rochester, Major John S. Childs and sister of Hillsborough, Major and Mrs. William C. Dupont of Berlin, Major and Mrs. Charles W. Fletcher of Bridge, Senator George H. Moses, Senator Harry W. Keyes, Congressman Edward H. Wason, Congressman Sherman E. Burroughs, Major and Mrs. Ivory C. Eaton of Nashua, Major and Mrs. Hislop of Portsmouth, Admiral Capperton, commander-in-chief of the Pacific Fleet of the United States Navy and Admiral C. J. Bousch of the navy.

Governor Bartlett had as his special guest Mrs. Frank J. Abbott of Manchester, whose husband commanded a battalion of heavy artillery in the 103d Regiment of the 26th Division, and Major and Mrs. Frank Knox of Manchester. Major Abbott and Major Knox both saw active service in France and are the highest field officers which New Hampshire had in the war.

GRANITE STATE CHEERS.

On Commonwealth avenue, in the vicinity of Exeter street, Governor Coolidge gave to Governor Bartlett a section for New Hampshire alone, which was decorated, bearing the sign, "Welcome Home, New Hampshire Boys." About 5,000 people from the Granite State sat here and cheered themselves hoarse.

This section was under the direction of Governor Bartlett's committee, consisting of E. T. Buckingham, president of the Manchester Chamber of Commerce, Mayor Hislop of Portsmouth, Mayor Verrette of Manchester, Mayor Crowley of Nashua, Mayor Watson of Keene, Mayor Smalley of Dover, Mayor French of Concord, Mayor Leach of Franklin, Mayor Brown of Somersworth, Mayor Young of Rochester, Bernard Carey of Newport, Mayor Rowe of Laconia and Herbert Bartlett of Claremont.

Governor Bartlett said: "New Hampshire greatly appreciates the hospitality of Boston and of Massachusetts. Both Mayor Peters and Governor Coolidge have earned the profound gratitude of all our people."

EVERYBODY PROVIDED FOR.

Governor Milliken said at noon that every bona fide citizen of Maine who came to Boston for the purpose of seeing the parade was given a ticket. Out of the tickets assigned to him by the official committee in charge of the tickets his orders were that tickets should first be given to relatives of Y. D. men whose applications for tickets miscarried. Out of the remainder other members of the public were cared for to the extent of their applications, and a few tickets were turned back to the general committee this morning.

—BUY VICTORY NOTES—

Railroad Terminals Crowded Early With Incoming Thousands

The people of the cities and towns north of Boston began crowding the Boston railroad trains early today, and by 9 a. m. there was a steady stream of people pouring into the city through the North Station. It was distinctly a holiday crowd, to distinction from the usual crowds of commuters coming into the city on these trains. Nearly every one carried lunch boxes and baskets and many carried camp chairs.

In Salem, Lynn and many other cities all work ceased today, the stores, banks and other places of business locked their doors and these cities, deserted by a great part of their populations, took on a more deserted look than they usually have on legal holidays.

The North Station was crowded during the early forenoon with persons who had made appointments to meet friends coming in from the suburbs and with suburbanites waiting for city friends to guide them. So dense was the crowd in the station at times that it was difficult to get through the waiting rooms from the trainshed to the street, and the few who were leaving the city on outward bound trains had to buffet their way in the direction of the train shed through massed streams of people coming in.

Veteran station employes declared that the crowds coming into the city today were the largest in the history of the North station.

Every man, woman and child in southern and western Massachusetts and southern New England seemingly passed through the South Station on their way to see the parade.

From early morning down to the start of the parade the station was jammed with continuous streams of people, carrying all sorts of welcoming banners and bedecked with ribbons and badges.

The New Haven was taxed to the limit of its capacity to handle the record-breaking throngs and 112 special trains in addition to the regular schedule were running from all points of the system with the regularity of clock work.

Four specials from Providence, two from New Haven, one from Bridgeport, one from Waterbury and one from New Bedford, were loaded to the gates, and the Boston & Albany there came extra trains from Framingham, Worcester and Springfield.

They were happy crowds, mostly in family groups. Adding to the congestion were the hundreds of friends gathered in the station to meet them. But there was no lingering around the station, for the visitors were intent on losing no time in getting to the route of the parade, which soon began. Summer street, by the office of the Boston American, was a veritable parade in itself, as the crowds in a never-ceasing line poured upward in the general direction of the Common.

'Mexico Must Obey Monroe Edict,' Says Borah

Washington, April 25.—The United States will enforce the Monroe Doctrine in the case of Mexico regardless of whether or not the Mexican government recognizes this American policy.

This was the emphatic declaration of Senator Borah of Idaho, when asked for his views on the announcement of Mexican Acting Secretary of Foreign Affairs that his government does not acknowledge the Monroe Doctrine. Senator Borah said:

"It is not necessary that Mexico recognize the Monroe Doctrine in order that the Monroe Doctrine may operate. The Monroe Doctrine is a personal policy of the United States, and the United States will enforce it, regardless of whether of not it is recognized by Mexico.

"We enforce the Monroe Doctrine for our own protection, and not at the convenience or pleasure of some one else."

THE EDDY
REFRIGERATORS
are made of
White Pine Wood
the best non-conductor and most suitable of all woods for this purpose. The shelves are
Solid-Slate Stone
They Retain the Cold
The Best Dealers Sell the Eddy
Manufactured by
D. Eddy & Sons Co.
Boston, Mass.
Send for Catalog. Mailed Free.

Filene's Automatic Bargain BASEMENT

Ready Saturday!

Overstock from a big nationally advertised mail order house bought for about 1-2 their cost.

Hundreds of House dresses
50c—$1—$1.50
Where will a dollar buy more?

50c for good gingham or percale dresses, semi-fitted and full, collar, pocket and trimmings of contrasting colors.

$1 for "Billie Burke" or semi-fitted models of durable sand or checked ginghs and plain linon. Set with white braided pique collars.

$1.50 for large plaid or neat striped gingham and linon dresses—checked ginghams in EXTRA SIZES to 47.

misses' serge capes $13.75
Circular or coat front models—collars of colored serge, velours or poplin. Navy only. Sizes 16 to 20.

new capes for girls $10.75
Two youthful models, mostly of fine French serge, smart trimmings. Navy, Pekin or gray. Sizes 8 to 14.

girls' wash DRESSES for $2
Gingham or plain chambrays, some combination effects, others with embroidered collars and smocked trimmings. All have belts and pockets. Sizes 6 to 14.

automatic plan
Goods must sell quickly or price drops ½ after 12 selling days, ½ after 18 selling days, ¾ after 24 selling days. Goods given away after 30 selling days.

sweaters for girls $1.45
Slip-ons, purled at waist—colored stripes on sailor collar and cuffs. Choose from several bright colors. Sizes 30 to 36.

Filene's Basement—hundreds of other bargain lots

Ask for "Get Horlick's The ORIGINAL Malted Milk
Safe Milk For Infants & Invalids
No Cooking
A Nutritious Diet for All Ages. Quick Lunch; Home or Office. OTHERS are IMITATIONS

LENOX JEWELRY CO.
Special Diamond and Wrist Watch Offer
WALTHAM ILLINOIS ELGIN
Wrist Watches
Best American and Swiss movements. Same as low as $16
A WEEK
50c DOWN AND A WEEK
Diamonds $37.50 Special $45 Value
Simply select a diamond or bracelet watch from our enormous stock, pay a small amount down and the rest in easy weekly payments. No interest. No publicity. An opportunity open to every honest person. Your money refunded if you can buy cheaper for cash.
Mail Orders Filled, Dept. A. Open Daily 7:11 8:30, Saturday 8 P. M.
"TWENTY-FIVE YEARS OF HONEST DEALING"
LENOX JEWELRY CO. BOSTON, MASS. 373 Washington St. FIFTH FLOOR

First Class Food for an appetite like mine, says Bobby
POST TOASTIES
(MADE OF CORN)

Our Gallant Boys Are Marching

In a very few hours the parade will be over. Our bargain offerings will never be over! They will continue for many years to come.

Our styles are exclusive. They come from the very best manufacturers in New York City.

We will continue to give

⅓ OFF

the regular selling prices (which we have marked in plain figures) in order to secure the confidence of those who have not as yet made our acquaintance.

Suits from $21 to $75
Capes from $15 to $50
Dolmans from $15 to $69
Dresses from $15 to $60
Blouses from $5.00 to $12

Originators of "The Part Payment Charge Account"

Avon Cloak Suit House
480 Washington St.
Over Liggett's

SOME OF THE EARLIEST OF THE EARLY BIRDS WHO GOT FREE SEATS FOR THE REVIEW OF NEW ENGLAND'S HEROES

Two views of the crowd at the Public Library, which offered ideal accommodations for watching the parade. Many of these peple were on hand soon after daybreak, and came prepared for the frigid blasts that came out of the Northeast.

Ready to wave their welcome to the heroes as they go by on Commonwealth Avenue. The broad top of a stone fence in front of a residence provides the "Seats."

Above, a group about the base of one of the Welcome Pillars on Commonwealth Avenue. Below, two of the first-comers at the Public Library.

OVERSEAS Y. D. BOYS SAD TODAY

Gloom Prevails Among Lads Who Would Share Comrades' Honors at Home

While thousands of Yankee Division boys in shining equipment and with smiling faces received the plaudits of their welcoming homefolk today, other boys of the Yankee Division in France were sad as they brooded over the fact that they were not present to share in the celebration.

They are the boys who belonged to the Yankee Division originally and whose hearts belong to it no matter who became separated from it through one of the many vicissitudes of war.

Many of them have tried, and all have wanted, to get back to their own division, without avail.

All or many have read of the welcome their comrades received in the [illegible] and, to them have [illegible] signs and muttered gloomily, because they, too, could not be present to share in the honors.

MANY LOYAL TO DIV. HOSTS.

Some of these men were wounded and in hospitals [illegible] joined to other divisions because of their fitness for special work.

At General Headquarters there are at least fifty former Y. D. men whose hearts are turning longingly to Boston and to Massachusetts today—as their imagination paints the picture of their comrades, marching through the brilliantly decorated streets and avenues.

Among the former YD men who are today stationed at General Headquarters in France is Corporal H. L. McQuinn, formerly of the 101st Machine Gun Company, whose home is at No. 195 Beach street.

Corporal McQuinn wears three wound stripes, souvenirs of the fighting at Chemin des Dames sector, at Ferey Woods and at Chateau Thierry.

OTHER MEMBERS TRANSFERRED.

At one time Corporal McQuinn was rendered deaf, dumb and blind by his injuries, for fifteen days, and recovered, but of late he has been on duty at headquarters.

Private Herbert L. Hildreth, son of Mr. and Mrs. J. Ruthven of No. 92 Eutaw street, East Boston, is another of the original members of the Yankee Division.

He was a member of the 11th Company, Massachusetts C. A. C., before the forming of the 101st Ammunition Train, with which he served in France.

Private Sydney D. Bryant, whose father is E. H. Bryant of No. 83 Chandler street, was eighteen when he enlisted with the 101st Ammunition Train. He was transferred to the General Headquarters on January 15, 1919.

Another is Corporal George F. X. Winterbottom, a former member of C Company, 101st Field Signal Battalion, who was with the 26th Division through all its operations at the front. He was transferred to the headquarters on January 15, 1919, where he is today.

——BUY VICTORY NOTES——

SAY BOSTON WOMAN HAS TWO HUSBANDS

Worcester, April 25—Jean Frances Shanley of Batavia street, Boston, will have a chance to explain to the grand jury why one husband wasn't enough for her. She was arrested on a warrant sworn out by Private Edward Shea, G Company, 101st Infantry, who married her in 1914.

Shea claimed that he learned his wife had a husband living when she married him. The woman is alleged to have returned to the first husband after Shea was called to war.

SPECIAL NOTICE

BELL-ANS INDIGESTION 6 BELL-ANS Hot water Sure Relief

BELL-ANS FOR INDIGESTION

Colonel Logan, Through the American, Thanks All Loyal Friends

Colonel Edward L. Logan, commanding officer of the 101st Infantry, Yankee Division, told the Boston American today:

"This day marks the final appearance as a military unit of the 101st Infantry in the service of the United States. With many of us it marks a service of over two years of great activity in which every officer and every enlisted man gave every bit of energy and every bit of intelligence that he had in the cause of the United States.

"Over 2,200 of our men have appeared in this parade and we are happy in the thought that we have been joined by some of the former officers and men who rendered conspicuous service and had come home by reason of being wounded on the other side of the ocean. We are all happy that so many of us have been gathered together on this great occasion.

"I know I speak the heart and sentiment of every officer and every enlisted man in the organization when I say that the plaudits which we have received have only made us conscious of the fact that the great heroes of our regiment are, after all, those who made the supreme sacrifice on the other side of the ocean. I want to renew again my thanks to the people of Boston and of Massachusetts for the wonderful support they gave to the officers and enlisted men of the 101st Infantry during all of its service and to say to the people through the Boston American that every officer and every enlisted man of the 101st Infantry is deeply appreciative of the generous support and the unflagging loyalty shown to every man of the organization while we were fighting during the war over in France.

"To the Boston American I am deeply grateful for its whole-hearted support of me and the officers and men of the 101st Infantry. To the American and through the American I offer my thanks again to my friends who have stood so loyally by me."

2-PLATOON BILL FOR FIREMEN IS SIGNED

Governor Coolidge today signed the firemen's two platoon bill, despite the opposition of Mayor Peters and officials of other Massachusetts cities, who opposed it on the grounds of economy and who personally petitioned the Governor to veto it.

The bill provides that whenever 10 per cent of the voters of any municipality in the State petition for a referendum on the two platoon act the question shall go on the ballot in that city or town for the next State election.

If the vote is in the affirmative the firemen shall then be divided into day and night shifts.

The bill has been introduced in the Legislature year after year for the past decade. Its friends managed to get it passed by both branches this year, and its enemies have sought without success to have it vetoed. Friends of Governor Coolidge said today that he signed it because it was a "home rule" measure and left the final action to those who will have to pay the bills.

——BUY VICTORY NOTES——

EX-PATROLMAN ORR OF DORCHESTER DEAD

Former Patrolman James S. Orr, retired, for six years a well-known figure at City Hall, is dead at his home, No. 128 Olney street, Dorchester. He was retired three months ago. He had been stationed nights at City Hall since attached to the City Hall avenue police station. He was for many years a traffic officer in the Kingston street section. The funeral will be from his home on Monday. A requiem high mass will be said at St. Peter's church.

——BUY VICTORY NOTES——

ROXBURY MAN AWARDED WAR MEDAL FOR BRAVERY

Private Malcolm A. Macauley of K Company, 104th Infantry, son of Mrs. Allen McLellan of 33 Palmer street, Roxbury, has been cited for bravery. He will be decorated with the Distinguished Service Medal, according to war department advices.

NANETTE, 'GIRL' VETERAN, IN 101ST LINE

When the 101st Infantry passed by today, did you notice Nanette? Nanette is the only female soldier in the famous fighting force known as Boston's own."

Nanette is a she-goat, long-horned, with jet black hair. Miss Sergeant Howard Goodwin of L Company, 101st Infantry, found her, or rather found her mother, at St. Nazaire. That was ten months ago, when Nanette came into the world and the ranks of the 101st Infantry at the same time.

"She's a perfect lady," said Miss Sergeant Goodwin to an American reporter in the East Armory in East Newton street, and just at that moment Nanette leaped over a row of soldiers' cots, mounted the gallery at one end of the armory and showed a disposition to ignore the bugler's reveille which notified the boys of the 101st that the time for parade had come.

"Well, she has her faults," said the mess sergeant, "but she has her good qualities, too. We met her mother at St. Nazaire, and shortly after Nanette was born the mother fell into a dugout and broke her back. We had to shoot her, she suffered so much.

"I'm going to take Nanette home with me to No. 187 Grand avenue, Medford, but Nanette is a real soldier's girl, and I'm afraid I'll lose her affection when I put on the civies."

In the parade Nanette wore her uniform, which is composed of a khaki blanket, bearing the colored inscription: "Co. L, 101st Infantry," on the left side, and "Chateau Thierry" on the right.

22,973 HOME ON TROOPSHIPS' RECORD DAY

By International News Service.

New York, April 25.—All records for the greatest number of troops to return from France in one day were broken today. Four transports and two battleships brought a total of 22,973 officers and men.

The transports Mt. Vernon, Prince Frederich Wilhelm and Touraine arrived down the bay early in the morning and were surrounded by small craft bearing welcoming committees as they drew up toward quarantine. The battleship North Carolina with 1,529 men, and the Montana with 1,508 came in later.

The Mt. Vernon carried 4,364 officers and men from the 77th Division. The Touraine brought 289 casuals, and the Prinz Frederich Wilhelm 1,600 troops, including medical detachments. The Leviathan brought 12,950 troops.

Men of the famous Rainbow Division, the 42d, formed the largest part of the returning troops. They were welcomed by committees and friends and relatives from every part of the Union.

——BUY VICTORY NOTES——

HUSBAND ASKS PROBATION; WIFE SAYS NO; 6 MONTHS

Lee Walker told Judge Murray after he had been found guilty of mock, go picking that his part good record should at least entitle him to probation. He got six months when his wife stated to the court that there was no good in him.

$25 Men's Suits, $14.90

The P. Gray Clothing Co., corner Washington and Hanover sts., will sell saturday, 800 men's and young men's suits in blue, green, brown, and oxford flannels; fancy mixtures, Scotch effects in tweeds, also blue serges, form-fitting military styles; also waist line suits for young men. Special price Saturday, $14.90 and $17.90, all sizes. Closed today. Open Saturday until 10 P. M. P. Gray Co., 64 Washington st., cor. Hanover st.

WHIPPET TANKS TO HELP IN WARD 19 LOAN RALLY

Four rallies have been arranged for tomorrow night by the Ward 19 Liberty Loan Committee, and a whippet tank will be at each place. The rallies open at Grove Hall at 7 p. m., with the second at Erie and Glenway streets at 7.30, the third at Harvard and Washington streets at 8 o'clock, and the fourth at Codman square at 8.30.

——BUY VICTORY NOTES——

NEGRO WHO ATTACKED GIRL TO BE HANGED

Easton, Md., April 25.—Isaiah Fountain, a negro, who attacked thirteen-year-old Bertha Simpson, was convicted and sentenced to be hanged.

FUN FOR Y. D. BOYS AT JEWISH WELFARE HUT

Yankee Division soldiers crowded the Jewish Welfare Board hut at Camp Devens last night, where they were given an entertainment under the auspices of the Associated Y. M. H. A. and Y. W. H. A. of New England, arranged by Samuel E. Positer. Entertainers included the Silber Trio of Malden, Sylvia Aronovitz of Malden, Lidia Popey of Everett, Anna Wolf of Dorchester, Harry Canlan of Boston, June Anderson of Chelsea, Linka Goldstone, Dora Perlstein of Everett, Anna Burstein, Frances Marget, Sylvia Mishel, Lilla Morse, Ray Saphirs was accompanist and Bessie Edelstein.

"FAKE" ASPIRIN WAS TALCUM

Counterfeiter Caught! The New York health authorities had a Brooklyn manufacturer sentenced to the penitentiary for selling throughout the United States millions of "Talcum powder" tablets as Aspirin Tablets.

Don't ask for Aspirin Tablets—Always say "Bayer."

Don't buy Aspirin in a pill box! Get Bayer package!

BAYER

Always say, "Give me genuine 'Bayer Tablets of Aspirin.'" Insist you want only the Bayer package with the "Bayer Cross" on the package and on the tablets.

The genuine "Bayer Tablets of Aspirin" have been proved safe by millions for Pain, Headache, Neuralgia, Toothache, Earache, Rheumatism, Lumbago, Colds, Grippe, Influenzal Colds, Joint Pains, Neuritis. Proper dose in every "Bayer" package. American owned!

Boxes of 12 tablets—Bottles of 24—Bottles of 100—Also Capsules.

Aspirin is the trade mark of Bayer Manufacture of Monoaceticacidester of Salicylicacid

SIDELIGHTS ON THE CROWDS AT BIG PARADE

Continued from First Page.

The streets and sidewalks along the line of march in the South End were easy to fill up this forenoon. While the people were pouring into the streets the Back Bay from early morning it was nearly noon before the Columbus avenue stands of the First Corps of Cadets, the Cadets' Relief Association and the Work Girls' Relief Association were filled. The few forehanded folks who came into the stands early sat all forenoon bundled in furs, blankets, rugs and other heavy wrappings.

* * *

More than four regiments of the Massachusetts State Guard, totalling about 2,500 men, were on special patrol duty along the route of the parade. Three companies were ranged about the State House. The State Guard also maintained a first aid service, with twenty-six stations and twenty-six motor ambulances. The officer in command of the outfit was Major George W. Morse. In and around the State House, forty members of the State Police in uniform and a squad of plain clothes men moved amid the crowd. Chief John H. Wright and Deputy Chief George C. O'Neil were in command. Captain Fitzgerald of station 2 was in charge of about 100 patrolmen stationed on Beacon, between Charles and Park streets.

* * *

At least 10,000 persons viewed the parade from the State House Building and grounds. Three stands for the Governor and his guests on the front lawn, held 2,000; stand for the Legislature and guests, 1,600; the Governor's reviewing stand, 500; the long stairs, 2,000; besides other stands and the windows, which were crowded. The long balcony at the front of the State House was divided between the Senate and the Governor's Council, with their guests.

* * *

If only they hadn't tried to top the scale of music when "The Star-Spangled Banner" was written it wouldn't be so many husky throats.

* * *

Many fathers and grandfathers from "Way Back East," who came to see their boys, brought with them the styles of the days of yore.

* * *

Various bugle calls resounded through the Cadet Armory Columbus avenue before the parade started as the buglers tried out their lungs. A sailor doing patrol duty outside shivered as an extra heavy blast from the northwest struck his spine. He was without an overcoat. "Believe me, I wish they'd blow 'hammocks,' said the gob as he increased his pace to keep warm.

* * *

"Sallies" made a big hit on Columbus avenue by distributing doughnuts, bar chocolate and peanuts to soldiers, sailors and police on duty in that section. Three trucks heaped high with food loaned by Salvation Army men and women passed up and down the avenue, making frequent stops to feed the men working in that area.

Wearing her military citation for distinguished service under fire, Mrs. Louise W. Fleming of Wollaston was conspicuous among the twenty of the "See-saw-seven V" workers attached to the 26th Division in France, who were in the line of the parade. Mrs. Fleming marched with the 101st Sanitary Train. Other "Y" women of the 26th marched were Miss Alice Carey and Mrs. Haring. Dr. C. H. Hesselgrave of Manchester, N. H., 26th Divisional surgeon, to whom General Hale extended the invitation to the "Y" workers to march in line with his favorite outfit, the 101st Machine Gun Battalion.

* * *

All the "Y" workers carried full marching equipment. Observed in the line were T. H. Lathrop of Branford, Ct., with the 3d Battalion, 104th Infantry, recommended for a Distinguished Service Cross for work under fire at Chateau Thierry; "Sunny Jim" Toulon, with the 101st Sanitary Train; H. F. Smith of West Medford, wounded at Verdun, with his 2d Battalion, 101st Infantry, and M. F. Allbright of Allston and D. F. Hoagland of Hyde Park, who were with the 101st Ammunition Train and 103d Heavy Artillery.

* * *

The naval grandstand at Charles and Boylston streets was gaily decorated with naval signal flags by Chief Quartermaster C. H. Squires, known as "Stormy" Squires. "Stormy" go this nickname at the noon informal dances held at the armory, of which he is in charge. A band from the naval training station at Hingham and a group of songsters entertained the naval crowd.

* * *

Two hundred wounded soldiers viewed the parade from the Red Cross stand on Commonwealth avenue between Charlesgate East and Charlesgate West. The stand contained more than 4,000 Red Cross delegates from all over New England. The organization took care of the wounded boys, conveying them to and from the hospitals.

* * *

A Red Cross tent was stationed on the State House grounds, near the Hooker Monument, in charge of Mrs. Dorothy Chamberlain of Winthrop, Mrs. Sallie A. Mark of Wollaston and Miss Mary K. Dunforth of Dedham.

* * *

Some conflict in orders caused a little feeling at Charles and Boylston streets, where the naval grandstand was located. Ensign H. H. Edgarton and forty men from the receiving ship were detailed to patrol the front of the stand. A company of Home Guardsmen also took up its position on the scene, and its leader, Captain Kinrald, was questioned by Miss Mae Hurley, chief yeowoman in charge of the stand. The company immediately left, and was succeeded by another, which caused some resentment on the part of the navy contingent.

* * *

Falling glass from a windowpane kicked out of a third-story window caused a flurry at the corner of Boylston and Charles streets. Albert Silva, who declined to give his address, was slightly cut and was treated at the emergency tent of Massachusetts Hospital Unit No. 1. Silva, after being treated, went back to his position to wait for the parade.

* * *

A 497-pound side show in the person of Herbert C. Penny, member of the Fat Men's Club, entertained the crowd in the vicinity of Columbus avenue and Casenove street and helped them forget the North Pole winds that blew along the avenue. Penny was "all dollie up" in hilarious fashion. A Prince Albert coat was topped with a silk tile. Three or four carnations and a dozen service badges decorated his manly chest. A specially made cigar fourteen inches long helped keep him warm. It was almost as thick as a man's arm.

* * *

When Colonel Logan and his staff appeared at Dartmouth street and Columbus avenue, on their way to the starting point of the parade, they were accorded a great reception by the assembled thousands.

* * *

"This reminds us of regular trench weather," said a number of the boys of the 101st, as they clapped their hands and jumped about, during a halt on the way to the starting point, in an effort to keep warm.

* * *

"You wouldn't do in the trenches, with those things," laughed the boys to a man who appeared elevated on a pair of stilts on Columbus avenue. "You'd better get back where it's safer."

* * *

At Massachusetts and Columbus avenues, many of the girls who had secured desirable standing spaces found the wind a little too raw for genuine comfort. They were resourceful, however, for they remedied this condition of affairs to some extent, by sitting on the edge of the sidewalks, and by wrapping themselves in newspapers. They were all cheerful.

* * *

In many of the stores in the section, stands had been built. One provisioner announced, "We're selling heat at $5 a portion." Many of the persons patronized the places, rather than brave the chilling winds, and as a result buy few seats were left vacant. Windows on the second floors, or on corners, especially of the bay type, appeared to be in popular demand.

* * *

Signs bearing the words: "Thank You," were extremely conspicuous on Commonwealth avenue. There was considerable reflection as to their significance. This was explained by a jovial gentleman who had begun his celebrating early and who said that the signs were offering thanks to the boys of the Yankee Division for beating the Germans.

* * *

A little old woman was seated in the topmost row of seats in Section C grandstand, Commonwealth avenue and Clarendon street. She spoke to her next seat neighbor. The story soon spread and in a few minutes she was given a seat in the front row. The little old lady, Mrs. Frank Knowles of Bellows Falls, Vt., had a grandson in the 26th. She didn't know what outfit he was with, but she hoped to pick him out of the 20,000 passing men.

* * *

Women of wealth and refinement perched themselves on the steps of Commonwealth avenue houses as early as 9 o'clock. There they remained despite all efforts to dispossess them. One lady, said to be the wife of a State Senator, was asked by a maid to leave her place on the steps of a house between Hereford street and Massachusetts avenue, on Commonwealth. She indignantly refused to move.

* * *

It was necessary to have a pass in order to enter the Somerset and other hotels in the vicinity. Unless a person was possessed of a "Guests'" pass, issued by the hotels, or a newspaperman's pass, he or she was not permitted to enter.

* * *

At 12:15 the stands on Commonwealth avenue burst into applause when the sun showed his face for the first time. At 12:30 singing was begun under the direction of War Camp Community leaders.

* * *

Residents of Newbury, Beacon and nearby streets, opened their doors to the men of the Yankee Division, in order that they might havte shelter in which to eat the sandwiches and drink the coffee furnished them by the Y. M. C. A. The men were appreciative, as they were thoroughly chilled, standing without overcoats, while waiting for the parade to begin.

* * *

The policemen guarding the lines of march were much relieved when the patrol from Division 11 rolled along, laden with sandwiches and coffee. It was necessary for the patrol to make several trips to satisfy the officers, who had been standing in the cold since early morning.

* * *

Many of the people who secured places on the sidewalks of Beacon street brought camp chairs with them. Others paid as much as $2 each for woode nboxes.

* * *

A tremendous burst of applause went up when about 100 G. A. R. men marched up Beacon street, to take their places in line, carrying American and post flags.

* * *

Police Commissioner Curtis and Superintendent Crowley made a trip over the route before the parade and looked over the police arrangements.

* * *

At Commonwealth avenue and Charlesgate West, where the 101st Infantry and the American Red Cross grandstands were located, firemen had lines of hose laid from hydrants to the grandstands, in order to be prepared for any fire emergency that might arise.

* * *

About 500 soldiers from Camp Devens General Base Hospital No. 16, and the West Roxbury Branch Base Hospital, wounded men from overseas, were brought by automobile by the Red Cross. In charge was Mrs. Henry P. King. The organization was assisted by about 160 canteen workers from Boston, Burlington, Vt., and White River Junction, Vt. They were kept busy distributing hot coffee and luncheon to the wounded soldiers. They gave out 580 gallons of hot coffee, and about 1,000 box luncheon, which included sandwiches, pies and cigarettes.

* * *

The Salvation Army proved just as popular here with the men as abroad during the fighting period. Equipped with eight wagons, the Army distributed about 50,000 doughnuts, under Colonel Adam Gifford and Lieutenant Colonel Joseph Atkinson. Besides the doughnuts they also distributed about 25,000 bars of chocolate.

When Mrs. Brigadier Mary Shepard, of the Salvation Army who was overseas with the YD appeared, many of the men recognized her, and cheered her over and over again.

* * *

The first accident of the day took place shortly after noon, when John Marshfield, a messenger boy, No. 132 Broadway, Charlestown, fell from a tree at the corner of Boylston and Tremont streets. He was treated at the Red Cross station on the Common for a sprained ankle and wrist and was sent home.

* * *

The tremendous throng which surged into Boston today was more than the Elevated could handle, although preparations had been made to take care of a record crowd. At Park street when Huntington avenue car 7093 arrived in the station there was a rush which broke the doors and shattered panes of glass. Women, some with children in their arms, were buffeted about.

* * *

Three small boys who managed to climb to the sloping roof of Horticultural Hall about noon gave the crowd nearby and the police a scare when they did a war dance. They ignored all orders from the police to come down, and officers were finally obliged to climb up after them.

* * *

An interesting spectacle on the line of march was the Shepard Rifle Club, which was observed in a balcony extending the entire length of the Shepard stores at Tremont and Winter streets. Over the heads of the women of this company was a large banner, which read: "You are Welcomed Home by the Shepard Rifle Club, who have worked for you—prayed for you—while you were away." The Shepard Rifle Club was the first uniformed women's military organization in the United States having regulation army equipment and regularly drilled in military tactics. Mrs. Georgia Driscoll is captain, Miss Josephine Goss, first lieutenant, and Miss Josephine Frazier, second lieutenant.

* * *

The band at the Elks' reviewing stand, consisting entirely of members of the organization, helped the crowd while away the time by playing war songs. Thomas E. Clifford led the crowd in singing.

* * *

The arrival of the Y. M. C. A. wagons on the Common with hot coffee and box lunches was the signal for the 101st Field Engineers to get rid of a great outburst of cheers. The association was working in conjunction with the Army and Navy Canteen.

* * *

"This looks like the battlefront, all right," cried a delighted boy in uniform as he secured his two doughnuts and hot coffee from a "Sally" lassie near Massachusetts and Columbus avenues.

* * *

On side streets leading into Columbus and Massachusetts avenues were a large number of auto trucks in which family parties from out of town came in to view the parade. These trucks contained benches and made fairly good reviewing stands.

* * *

Four hundred women from Hartford, Ct., occupied a portion of Section B grandstand on the south side of Commonwealth avenue between Berkeley and Clarendon streets. The boys in the 102d Infantry were the ones that interested them most. They were ready to "whoop'er up" when the Connecticut boys hove in sight.

* * *

Many of the plank bleachers were of an unstable nature. On several were signs posted by the building commissioner, H. A. Wilson: "Notice is hereby given that the structure to which this notice is affixed is adjudged to be unfit for observation purposes."

* * *

At each traffic exit there was a Red Cross tent fully equipped with a blanket cot and nurses in attendance.

* * *

Thousands of boxes, containing a sandwich, a generous slice of cake, a red apple and a package of gum, were distributed among the soldiers waiting at their various rendezvous for the parade to start, by Y. M. C. A. workers. A woman on Marlboro street, seeing the boxes, said to a companion: "I'm just dying for one of those." "Take mine, madam," said a big doughboy. "Good heavens, boy, I wouldn't think of it," exclaimed the lady. A second soldier said: "Take it, madam, take it. This guy has just come out of Dr. B. H. Nichols' house, where he ate so much that he couldn't swallow the last mouthful."

* * *

At 12:45 members of the G. A. R. marched to their stand at the corner of Commonwealth and Massachusetts avenues. They were led by Payson Bradley, a former department commander.

The Miracle of Milk
DRINKING YOUR WAY TO HEALTH

Did you know that MILK is the greatest unpatented medicine, a truly scientific cure-all, a legitimate panacea for the conquest of more diseases that can be genuinely accredited to any other healing agent known to man? These are strong statements, but milk is a strong fluid, a life-giving, strength-building food medicine for the ailing adult as well as the helpless babe.

The milk diet, INTELLIGENTLY used, is a cure for *anemia, constipation, indigestion*, and all manner of diseases of the *stomach, liver, kidneys, heart, bladder, etc. Rheumatism* and many other ills for which no reliable medical cures are known, are being cured today by the right use of milk, the great food-medicine.

If you or any members of your family are among those 96% of the population that systematic examination shows to be either ailing or in perfect health, then you owe it to yourself to get the MAY issue of PHYSICAL CULTURE Magazine and learn from the pen of one of the world's most experienced physicians in milk diet, how to use milk. This article will surprise and amaze you. Read it by all means, and the many other interesting articles appearing in the MAY *PHYSICAL CULTURE MAGAZINE, out today, 20 cents.*

PHYSICAL CULTURE

115-119 W. 40th St., New York City
M. J. REISER, 35 Court Sq., Boston Distributor

When Your House Caught Fire

And disaster seemed imminent.

When the flames reached higher and higher.

In those tense moments you did not count material loss.

Your concern was for the safety of those dear to you.

Only let their lives be spared and your gratitude would know no bounds.

For four years a world wide conflagration raged with such intensity that it threatened to consume civilization itself. When its flaming breath menaced our own shores, brave men—millions strong—arose to the nation's peril.

Over in France they supped full of the horrors of war. They witnessed the waste, the wreckage, the ruin of it. They beheld the stark reality of it. On many a scarred slope and battered hill they kept their rendezvous with Death—for Honor, for Country and for Humanity. They went through with the nasty business.

They finished their job *right.*

And now those that *risked all* are coming home.

We welcome these men with open arms. How thankful we are that their lives have been spared. How thankful for the daring, the valor and the might of these men that made such short shrift of the foe — for the stupendous feats that shortened the war and made unnecessary a sixth, a seventh, yes, even an eighth Liberty Loan.

Be grateful. Be generous.

In the Hour of Victory, do not count the cost.

FINISH THE JOB!

Subscribe to the Victory Liberty Loan

CHASE & SANBORN

Tea and Coffee Importers

OUR PARK SYSTEM
Is good for the child's system. See us for Baby Carriages. 100 coppers down and 100 a week.

BABY CARRIAGES—GO-CARTS
REFRIGERATORS
CAN SUIT EVERY ONE

EVERYTHING TO FURNISH
A HOME ON EASY TERMS

RANGES — EASY CHAIRS
CHEER SETS — CROCKERY
PARLOR SUITS — CARPETS, RUGS — DAVON BEDS
GRAPHOPHONES

Holmes, Luce & Co.
Furniture, Rugs, Ranges, Draperies, Etc.
140 Washington St.
Open Sat. Evenings. Adams Sq.

Meyer Jonasson & Co.,
Tremont and Boylston Sts.

Saturday Will be a Big Selling Day in Our Misses' Sections

Picture No. 1 is a suit of Poiret Twill, $42.50

Picture No. 2 is a dress of Maire Taffeta, $45.

Picture No. 3 is a cape of Serge, $45.

Picture No. 4 is a suit of Tricotine, $49.50

No. 1 No. 2 No. 3 No. 4

An abundance of clever, youthful models at unusually attractive prices,—a few are described, many others to choose from.

$16.50 Heavy quality Georgette Crepe Waists with hand drawn hem and real filet lace edge on jabot for women and misses.

$9.75 Wash Satin Semi-Tailored Waists in white or flesh, fastened with two large pearl buttons, handsome roll collar.

$9.75 Serge Skirts, Black and Blue, shirred top, fancy pockets, braid trimmed, all sizes for women and misses.

$39.75 Misses' Frock of Georgette, the skirt is gracefully draped on both sides, the pretty embroidered and beaded bodice ends with sash back.

$45 Misses' Frock of Georgette over Crepe Meteor, has a most uniquely draped skirt with wide sash belt and handkerchief sleeves.

$15.75 Black Baronette Skirts, trimmed with pearl buttons and wide girdle, set-in pockets for women and misses.

$37.50 for a Misses' Serge Suit, blouse coat, tucked and button trimmed, Dutch collar, contrasting Paulette vest.

$55 for a Misses' Serge Suit, straight line belted coat, shawl collar, braid embroidery and button trimming.

$39.75 Short Bolivia Cloth Capes with coat front, pockets, ties and shawl collar, all lined with self colored Peau de Cygne silk. Taupe, Purple, Black and Burgundy.

$47.50 Long Tricotine Capes with short coat front, belt and hood collar of contrasting shades of Tricolette, Beaver and Rookie.

—Furs—

All new — beautiful Coatees and Scarfs of Mole, Stone Marten, Hudson Seal, Kolinsky, Squirrel, Fox, Sable, Mink and Wolf.

$29.75 to $850

MEYER JONASSON & CO.

$2,000 Prize Anthem
Published Complete
And Winners in the
$5,000 PRIZE
SONG CONTEST
Next Sunday

CHARLES EDWARD RUSSELL
Enumerates
"Bolshevist Pretences"
Next Sunday

France's "Nurse Cavell"
Tells a Thrilling Story of Narrow Escapes
Next Sunday

139 Irish Officers Signed the Petition to the Prime Minister of England.
Complete Next Sunday

Third Episode of
"The King's Messenger"
Next Sunday

NEXT SUNDAY IN THE BOSTON SUNDAY ADVERTISER APRIL 27

STATE PRISON BILL 'OUGHT TO PASS'

The Committee on Ways and Means of the House of Representatives today reported as "ought to pass" a bill transferring the State Prison from Charlestown to the institution now known as the State Farm in Bridgewater. The bill also provides for the transfer of the control of the State Farm from the State Board of Charity to the Director of Prisons. The bill was reported without dissent.

The agitation for the removal of the State Prison from Charlestown dates back several years. Those who are pushing the project declare that the institution in Charlestown is a disgrace to the Commonwealth; that it is crowded, unsanitary and generally out of time with the twentieth century. The friends of the bill declare that it has a better chance to pass the present Legislature than has ever before been the case.

——BUY VICTORY NOTES——

HOPE FOR ACTION ON L STREET WIDENING

After much agitation on the part of residents of the City Point section of South Boston relative to the widening of L street, it appears that some action will be taken in regard to this necessary improvement in the near future. The South Boston Citizens' Association and the South Boston Improvement Association are interested in the matter, as are also Councillor Francis J. W. Ford and Representative William J. Manning.

——BUY VICTORY NOTES——

MISS McCANN HEADS ST. AUGUSTINE L. B. C. A.

At a meeting of St. Augustine Branch, L. C. B. A., the following officers were elected for the ensuing year: Miss Margaret McCann, president; Mrs. Margaret Fitzgerald, first vice-president; Mrs. Mary E. Hines, second vice-president; Miss Annie T. Turner, recorder; Miss Mary McCarron, assistant recorder; Miss Mary Keats, treasurer; Miss Katherine Murphy, guard; Miss Mary Kelley, sentinel.

——BUY VICTORY NOTES——

BODY OF MISSING MAN IS FOUND IN BEDROOM

Missing for three weeks, the body of William Thompson, forty-five, was found lying on a bed 4g his room at No. 1 Stanhope place. The body was discovered by Mrs. Smallwood, Thompson's landlady. Medical Examiner Magrath said death to natural causes.

——BUY VICTORY NOTES——

Firemen Rescue Man From Pit of an Elevator Shaft

It was necessary to enlist the services of the fire department to rescue John Bardnett, forty-one years old, of Silver street, South Boston, from the bottom of the elevator shaft in the office building at No. 7 Sudbury street today. Bardnett was found unconscious in the pit of the shaft when the building was opened, and nobody could tell how he got there.

The elevator in the shaft was stationed for the night three or four floors above, and it was believed that Bardnett had fallen from it. He was treated for a series of cuts and bruises in the Relief Hospital, where it was thought he may have sustained internal injuries.

HOWARD TREFFRY, aviation instructor, who will take prominent part in the "spectaculanza" to be given by the Shepard stores employes in Jordan Hall.

Howard Treffry, instructor on aviation at Wilbur Wright Field, Dayton, O., will have a prominent part in the "spectaculanza" to be produced by Shepard stores' employes at Jordan Hall tonight and tomorrow evening. The production is a song and dance melange, arranged by David J. O'Connor and produced under his personal direction. Those taking solo parts and end men in the minstrel show include A. D'Avelo, H. Rumpf, V. McAndrew, F. McKilloran, L. M. Ente and J. Navler, with George E. Fay as interlocuter. There has been a large advance sale of tickets.

THREE ARRESTED FOR BREAKING INTO SALOON

Three men, Inden with liquor, cigars and other loot, said to have been stolen from the saloon of Leo T. Murphy, No. 5299 Washington street, Germantown, were arrested by Patrolman Michael J. Welch of the West Roxbury station early today. The patrolman was forced to draw his revolver before the men would submit to arrest. They are charged with breaking and entering in the night time. They gave their names, believed to be fictitious, as Frank Clark, 19, Franklin, N. H.; Joseph Meredith, 18, Berlin, Ct., and Charles Sullivan, 17, Portsmouth, N. H.

DEVENS SOLDIER GETS 7 YEARS FOR THEFTS

Sergt. Davidson Found Guilty of Stealing $4,214 from Sick Army Men

Camp Devens, Ayer, April 25.—Found guilty by a court-martial board of stealing $4,214 from patients at the Base Hospital, of desertion and of passing a check for $100 on the manager of the Vinal Taxi Service, First Class Sergeant Robert J. Davidson, Medical Department, was sentenced to twenty years in the Federal penitentiary at Leavenworth, Kans. The reviewing authorities cut the sentence to seven years. His home is on King street, Dorchester.

FORFEITS ALL PAY.

He will also be dishonorably discharged from the service, forfeiting all pay and allowances due or to become due while in confinement.

Davidson was property clerk at the hospital here during the influenza epidemic and had charge of the funds of the stricken soldiers. He was arrested by Federal agents in a Boston hotel. There was a young woman with him at the time.

At the trial Davidson stated that she was "planted there" by a clerk in the hotel and that he had nothing to do with her being there.

Testimony was given by several women that Davidson took them on joy rides to various summer resorts, including Pernerofi Inn, where he fell down stairs and injured his head.

WON $100 AT POKER.

Testifying in his own behalf Davidson said that when he entered the army, he had $1,000. Of this he had derived $100 from poker and later won $500 on a baseball pool on the result of the world series. This pool, he said, was held in the basement of a Boston hotel. He said he also won other sums by playing billiards in this hotel.

The remainder of the Yankee Division left here on special trains this morning for Boston to take part in the big parade.

——BUY VICTORY NOTES——

MORNING GLORIES TO HOLD SOCIAL AT CHARLESTOWN

Hospitality with a lavish hand will be extended to many workers of the sporting fraternity of Boston and to many of the city's leading men at the gathering of the Morning Glories, one of Boston's leading social organizations, tomorrow afternoon at Bonghan Hall, Charlestown.

There will be something doing every minute and many surprises are promised. Among those invited are ex-Mayor James M. Curley, District Attorney Pelletier, Sheriff John A. Kelliher, Patrick Bowen, Clerk of Courts Francis A. Campbell, ex-Mayor Fitzgerald and United States Senator David I. Walsh.

NATIONAL SUPPLY CO.
35 Years on Temple Pl.
Men's Boys' CLOTHING ON CREDIT Women's Misses'
Orders on the Cash Stores
40 TEMPLE PLACE
LEONARD A. CATES, Mgr.
Open Sat. Eve's Until 9 P. M.

Everybody's Happy

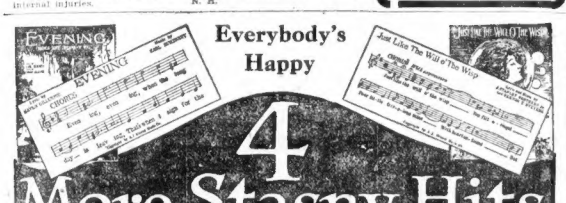

4 More Stasny Hits

These beautiful heart-touching melodies are easy to sing, easy to play, easy to remember. You should have them on your piano. You should be able to sing them at a moment's notice. Get them today!

Whenever you see the Stasny Imprint on a song, buy it right away. It's sure to be good, for all Stasny Songs are Hits—no Duds are among them. Find out who the nearest Stasny Dealer is and buy all your music of him.

For sale at any Music or Department Store and any Woolworth, Kresge, Kress, McCrory, Metropolitan, Grant or Kraft store. If your dealer is out of these Stasny Song Hits, we will send them to you for 15c a copy, seven for $1, postpaid; orchestra, 25c each.

A. J. STASNY MUSIC CO.
56 West 45th Street, New York

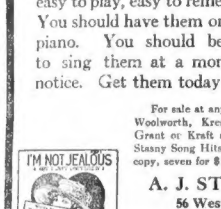

Other Stasny Favorites

"Evening"
"I'm Not Jealous"
"Just Like The Will O' The Wisp"
"On The Bay of Biscay"
"Some Day"
"It's Never Too Late To Be Sorry"
"I Want My Old Girl Back"
"Welcome Home"
"Kentucky Was Lucky"
"Jazzin' The Blues Away"
"When The 'Yanks' Come Marching Home"
"Ooh La La, I'm Having a Wonderful Time"
"Just You"
"Rose Dreams" (Vocal and Instrumental)

Get them for your TALKING MACHINE

Get them for your PLAYER-PIANO

THE SHEPARD STORES
COURTESY THE KEYNOTE OF SHEPARD SERVICE

BOYS OF THE 26TH —WELCOME HOME

This is **not an advertisement** in the accepted sense.

Every one is more interested in the Clothes **you wear** than in any we have for sale—

Our store **is closed** in Your honor that all may see you—as you pass by.

Later we hope, of course, to see you **inside the store.**

All New England will lose their heads and hearts to you **today,** but there is one little outfit that you'll pass in parade who gave their heads and hands and hearts to you while you were away.

THE SHEPARD RIFLE CLUB

Every one of this doughty little company of women started you on your way to do the Big Job—with smiles—worked for you, prayed for you, while you were away, and none give you greater tribute or welcome.

PRESIDENT

Your country did not ask in vain for heroes! Must it ask in vain for lenders! Buy "Victory Bonds"

BEAUTIFUL NEW HATS
FOR WEAR WITH THE NEW SUIT, CAPE OR FROCK

A selection that embodies every new style tendency. A becoming hat for every woman, whether she favors

Ostrich-Trimmed Hats
Flower-Trimmed Hats
Ribbon-Trimmed Hats
Wing-Trimmed Hats

The shapes are very effective and include large and small sailors and mushrooms, Mitzi sailors, turbans, pokes, side turns and irregular-brimmed styles. Black, navy, purple, brown, dust, etc.

5.00 7.50 10.00

Temple Place—Second Floor

STORE CLOSED ALL DAY TODAY
This advertisement applies to merchandise on sale when the store is
OPEN TOMORROW—SATURDAY

Many Ask Us, When Is
STATIONERY
Going to Be Cheaper?
WE ANSWER WITH THIS SPECIAL SELLING

PACKAGE PAPER AND ENVELOPES

72 Sheets Khaki Colored Linen Paper and 50 envelopes to match. Sold regularly at 59c, we will close out at..... 39c

A small lot, left from our recent sale of Marcus Ward's Twilled Linen, in pink and buff only, sells regularly for 50c the pound and envelopes 20c a package; we will close out one pound paper and two packages envelopes (regularly 90c)..... 69c

White Cross-Barred Stationery—One of our new pound papers, specially priced to introduce, white only, lb..... 45c
Envelopes to Match — Package..... 17c

Pink Linen Paper—Sold regularly at 50c pound, one lot, to be closed out at, lb..... 35c
Envelopes to Match Above Paper—20c values, package 15c

Some Pound Paper—That we are unable to match exactly in envelopes. Values up to 60c to be closed out at..... 25c

Some Envelopes—With no paper to match exactly—sold up to 25c the package, to go at **3** for **25c.**

BORDERED STATIONERY

Bordered Stationery — White or tints, sold formerly for 39c the box, to close, **3** boxes for **80c**, box, each 23c

Bordered Stationery — In fancy shape, a small lot to sell **3** boxes for **80c**, box, each 29c

Boxed Stationery—Patriotic; some of it sold for 50c the box, now **2** for **25c**, box, each..... 15c

Rajah Fabric—White only, in either note or letter paper size, sold regularly at 65c, while the lot lasts, to be sold for, box, each..... 45c

Highland Linen Bond—Put up in attractive boxes, 120 sheets paper and 50 opaque envelopes, white only..... $1.25

A Few Boxes—Values up to 1.25 box, to be sold for..... 79c

Linen Plate-Marked Paper—Made by Marcus Ward, 50c value, box..... 39c

Tablets or Writing Pads.. 3 for 20c 7c

250 Business Envelopes, for..... 85c

250 Sheets Typewriting Paper..... 79c

Panama Lawn—White only, usually sells for 29c, now box, each..... 19c

100 Calling Cards—Type printed, name only, specially priced..... 59c

Writing Case—Black leatherette, a convenience for travel or camp life, instead of 2.50, now..... 1.50

100 Wedding Invitations or announcements, with two envelopes on good stock, type printed, any style type..... 4.00

(Winter Street—First Floor)

SPRINGTIME BLOUSES

—The fashion message they bring is fascinating—and different.
—Lovely colorings, reflective of peach-time modes, youth-giving lines at the neck, exquisite attention to details—all combine to make these blouses of a charm surely not to be resisted.

Georgette Crepe Blouses — In exquisite shades of pastel blue; the much wanted beige — and sunset. Front beautifully embroidered in scroll design. Tucked back, fancy drop sleeve..... 12.95

Crepe de Chine Blouse—Extra heavy quality crepe de chine, vest front tucked and trimmed with small buttons; yoke shoulder, French cuff..... 6.95

Silk Blouse—in flesh and white radium with pearl buttons, yoke shoulder, button cuff..... 5.95

Satin Blouse — Mostly in heavenly pinks, excellent quality satin, reversible collar. The front fastens with pearl buttons, two-button cuff..... 5.00

Georgette Blouse — New press plaited model, yoke back, deep collar, square neck, collar edged with Filet lace, fancy pink silk, a smart model; the front fastens tucked cuff..... 8.95

(Winter Street—Second Floor)

Lovable, Tub-able Gingham
BLOOMER DRESSES
for very little folks, 3 to 6 years

Tub models in sturdy materials, prettily made, yet wholly practical for playtime wear.

Made from good quality, plain color ginghams, in pink, blue, tan and green.

Little empire model with full gathered skirt; fancy shaped collar and pockets and prettily finished with feather stitching.

Bloomers, made on band and cut full 2.00

(Winter Street—Third Floor)

An Opportunity and an Extraordinary One!
SEMI-ANNUAL SALE OF
Dorothy Dodd
SAMPLE FOOTWEAR

The most "satisfying" sale of the season!
Marvelous values—shoes built for style and service—the marks of the bootmakers' best are in every pair!
Time to think ahead and plan for Summer needs when footwear like this comes at prices so astonishing.

To the famous "Dorothy Dodd Samples" we have added
SAMPLES OF THE "GROVER SOFT SHOES"
Also several lots from our own regular lines.
Sample Sizes are
3½, 4 B
3½, 4, 4½ A
Sample Price is 4.85

Women's Dull Colonials—Turn sole, covered heel; neat, dressy shoe..... 4.45

Women's Tan Pumps—Wing tip, good walking heel, welt sole..... 4.45

Women's Patent Pumps—Welt sole, Cuban heel; a very pretty street pump... 3.85

(Temple Place—First Floor)

FALLING HAIR
Successfully Treated

Women who through illness, etc., have been troubled with falling hair or other scalp disorders, will find this service of great benefit. In

THE HAIR BEAUTY SHOP

the treatments are given by experts thoroughly versed in knowledge of the scalp and with the latest improved facilities in the way of equipment. We cater to women exclusively.

A NATURALLY WAVY HAIR SWITCH 7.50

Is a wise purchase for the woman who realizes that the newest spring coiffures cannot be arranged without the aid of an extra hair piece if her hair is thin.

(Mezzanine—Second Floor Balcony)

HOW AMERICAN HELPED TO WIN THE WAR

On this great day, when the glorious Yankee Division passes before the admiring public in parade and review, the American presents in brief review a summary of its own part, metropolitan newspaper. In the old-fashioned struggle.

America was represented on battle field by scores of its correspondents who went forth to fight overseas. These did their full share to help win the war, and to them is due their individual measure of praise.

From a purely journalistic standpoint the American's patriotic activities may be broadly divided into two phases:

1—Publicity given to our military operations and allied activities.

2—Special promotion of enterprises to help win the war, stimulate patriotic effort and provide for our fighting men in one way and another.

For the returned soldiers of the Yankee Division and for all our American soldiers, sailors and marines who have been or are to be honorably discharged from service in the World War, the Boston American and allied Hearst newspapers are conducting a campaign for six months' pay to be awarded our heroes as an extra gratuity. The gigantic petition which is being circulated now contains six million signatures of American citizens.

The Boston American counts 163 names upon its honor roll. And the number on the service flag that floats before the Summer street office denotes that just 163 men went from the office of the American into war service.

IN MANY BRANCHES.

They went to the air service, to the [illegible] and all branches of the army. Many of them fought with the far-famed Yankee Division.

With this list must be mentioned Bert Ford, the correspondent for the International News Service, who followed the fortunes of the American boys abroad, and who kept their families at home in touch with their every action in his snappy, up-to-the-minute stories.

Ford was stationed at Camp Devens for months, while the boys were in training, and it was because of the quality of his stories that the International News Service in New York drafted him from the service of the Boston American for the post of their correspondent abroad.

Much of his service was connected with the Yankee Division. Previous to their entrainment for service overseas, Ford accompanied them to Hoboken, their point of embarkation, and from their wrote the gripping, thrilling stories of the 101st that later stirred New England. Though written at the time that the division embarked, they were released by the censor some time later and published in the American.

Although he visited practically every battlefield and every division in service, he was particularly allied with the Yankee Division and returned with the New England boys on the America, when that transport brought them home.

The full roster of names of the American's heroes on the roll of honor follows:

AMERICAN'S ROLL OF HONOR.

J. B. Atkinson, Harold W. Barber, J. H. Barr, Avron B. Barrett, Leo Barry, Joseph S. Bett, Haywood [illegible], William Bickford, John D. Bogart, Thomas Bolgyn, M. Philip Burbank, M. J. Carberry, James Cullina, George Dearborn, George E. Decker, Peter H. Desmond, Charles S. Devine, Henry Doherty, H. Dundersdale, D. Dwyer, John H. Eagan, John J. Flaherty, Frank M. Flanagan, K. C. Flocke, William M. Flynn, Vincent E. Ford, George A. Fox, Joseph Friendlich, Harold L. [illegible], Stephen J. Cardella, George F. Gilbody, John K. Gowen, Jr., L. Griffith, Bruce A. Grugge, W. T. Hankinson, C. Headberg, W. Higham, J. D. Kaloudian, Charles A. Kean, Robert Kegan, Thomas Kelly, Cardenio H. King, Kilroy Krutch, Alfred N. Labrecque, Fred C. Lane, George J. Lane, Guy W. Laplante, Robert E. Lee, Thomas Leland, Simon Levin, Moses Levy, Proctor P. Linnell, Harry T. Lynch, A. R. MacGregor, Leo P. MacLellan, James T. Mahoney, John J. Mahoney, William H. Maine, J. J. McCarthy, Joseph W. McCarthy, Frank W. McCafferty, Edward K. McConkey, B. A. McCaffigan, John McLaughlin, Frank McLean, Frank G. McManus, W. R. Merrick, E. O. Mickey, Russell B. Mortimer, John Mulhern, Eugene Muller, C. Nicholas, John Nicholas, John H. Noonan, Frank O'Connor, J. J. O'Brien, Fred W. Perkins, E. Raulins, Harry H. Safer, Edward A. Scanlon, Charles Schmidt, Richard M. Sears, Raymond P. Shanahan, James N. Sheehan, Hinson Stiles, C. J. Sullivan, Walter J. Sullivan, Geoffrey Sutcliffe, Walter S. Talbot, Howard B. Taft, Patrick J. Thornton, Elmer E. Trump, John J. Twohig, Edward F. Wall, James J. Wall, Frank P. Ward, G. Waybright, R. J. Webb, Paul J. Whelton, Ralph P. Young, H. Zarensky and Isadore Zeeman.

SEVERAL WOUNDED.

Several of these men were wounded. The bulk of them saw active service in combat units. Their deeds are part of the glorious national war history. Those who were with the 26th Division and who returned with that heroic command represent the American in Yankee Division Parade Day.

Employes of all departments of the Boston American subscribed a total of $104,200 to the first four Liberty Loans. This represents subscriptions of 1,225 persons.

The number of subscribers to the first loan totalled 563 and the amount of the subscription was $23,800; to the second, the subscribers numbered 200 and the amount totalled $15,650; to the third, subscribers 329 and amount subscribed $36,000; to the fourth, 123 subscribers and the amount $25,500.

These subscriptions were divided according to the varied plans outlined by the government, and they were in according to individual preferences.

WAR PUBLICITY FIGURES.

The Liberty Loan subscription been "inside honor roll," the story that was written by those who stayed at for those who went away to fight.

The general war publicity by the American may be summed up for space thus:

The Boston American and the Boston Sunday Advertiser and American have led the Boston newspaper field in amount of space given to war and patriotic enterprises in news articles, cartoons, editorials, features, photographs and comics. From January 1, 1917, to January 15, 1919, the American devoted 1,755,191 agate lines to special patriotic activity promotion of all kinds. The Advertiser was taken over by the Hearst interests in November, 1917. The Sunday Advertiser and American, from that time until January 15, 1919, devoted 823,277 agate lines to these same activities. The total of the two papers was 2,078,168 agate lines, out of a grand total of 3,169,897 agate lines printed during that two-year period by all the Boston newspapers, daily and Sunday.

In promotion of special patriotic enterprises the American was early on the field. President Wilson signed our declaration of war on April 6, 1917. Two days later the American opened and operated at its own expense four recruiting stations, through which many men were secured for the army, navy and Marine Corps.

On April 11, the Boston American, in co-operation with the other Hearst newspapers, began a movement and petition for universal military service. The petitions of the Hearst papers, with one and one-half million signatures, were presented to Congress when the draft bill was under consideration. Many thousands of the signatures were obtained by the Boston American.

CONDUCTS LOYALTY MEETING.

The Boston American conducted a great loyalty meeting on Boston Common on April 14, 1917, at which more than 60,000 persons pledged loyal support to President Wilson and the nation.

One of the principal fields of publicity and special promotion was in relation to the Liberty Loans. In every one of the first four Liberty Loan campaigns the American aided the district committees with more publicity than was given by any other Boston newspaper.

Mass meetings to boom the loan drives were arranged by this newspaper. Notable examples of these were meetings in Tremont Temple on October 23, 1917, and in Faneuil Hall on April 26, 1918. State and city officials, representatives of the Liberty Loan committees and of the military service spoke. Thousands of dollars' worth of bonds were sold at these gatherings.

In the First Liberty Loan drive the American published its celebrated "Eclipse the Kaiser" cartoon, devised by the late Ralph McMillan, whose patriotic poems were also a feature of our war publicity.

The War Stamp and Thrift Stamp campaigns were furthered extensively by The American's Letter-Writing Contest for New England public school children brought thousands of juvenile letters on the contest subject "How I Am Earning Money for War Savings Stamps."

ACTIVITIES FOR WOMEN.

A special department on "War Activities for Women" was conducted during the Summer of 1918 by one of the women of the American staff, who was also an accredited agent of the U. S. Bureau of Labor.

A Farm Labor Bureau was opened by the American with one of its staff as an accredited U. S. Farm Labor Agent.

At the suggestion of the American a Navy Day celebration was held in the Charles River Basin on June 29, 1918. Two hundred thousand spectators enjoyed a carnival of water sports put on by men and women in naval service. The American put up prizes consisting of 146 medals and two cups.

Other patriotic activities and enterprises arranged or furthered by the American included:

Five thousand dollar war song competition.

Soldiers' Service Bureau.

Free advertisements for discharged service men seeking employment.

"Smiles Across the Sea," by which moving pictures were taken by the International Film Service of thousands of relatives of men overseas. This great "movie" serial of the folks "back home" was sent across, and was shown to the boys at the front.

Fund for grandstand at Camp Devens, $4,230 raised by popular subscription.

Advocacy of absolute Federal control of food and fuel during the war.

Thirty articles on training soldiers.

Temperance publicity — with refusal in one month alone of nearly $10,000 worth of liquor advertising.

Crusade against vice.

Souvenir Pictorial Edition

Tomorrow's Boston American

Take WINSOL SANALT
A Story of 50 Years
For the Blood—Easy to Take

A Bottle in the House insures Good Appetite, Restful Slumbers, Peaceful Nerves and General Good Health.

Manufacturers of Famous Neuropathic Drops.

Dr. J. C. Welton & Son, Inc.
Established 1871
BOSTON, MASS.

Advertisement

A RAW, SORE THROAT

Eases Quickly When You Apply a Little Musterole.

And Musterole won't blister like the old-fashioned mustard plaster. Just spread it on with your fingers. It penetrates to the sore spot with a gentle tingle, loosens the congestion and draws out the soreness and pain.

Musterole is a clean, white ointment made with oil of mustard. It is fine for quick relief from sore throat, bronchitis, tonsilitis, croup, stiff neck, asthma, neuralgia, headache, congestion, pleurisy, rheumatism, lumbago, pains and aches of the back or joints, sprains, sore muscles, bruises, chilblains, frosted feet, colds on the chest. Nothing like Musterole for croupy children. Keep it handy for instant use. 30c and 60c jars; hospital size $2.50.

MUSTEROLE
IT'S NOT A BLISTER

[illegible] Pill
[illegible] Dose
[illegible] Price

CARTER'S LITTLE LIVER PILLS

For Constipation Carter's Little Liver Pills will set you right over night.
Purely Vegetable

Freckles and Blotches Are Easily Peeled Off

If you are bothered with any cutaneous blemish, it's a poor plan to use paint, powder or anything else to cover it up. Too often this only emphasizes the defect. Besides, it's much easier to remove the disfigurement with ordinary mercolized wax. Applied nightly, the wax will gradually remove freckles, pimples, moth patches, liver spots, sallowness, red blotches or any surface eruption. The affected cuticle is actually absorbed, a little each day, until the clear, beautiful and beautiful skin beneath is brought gradually to view.

To use, dissolve one ounce of mercolized wax (any druggist can do this) in one cold cream. Remove in the morning with soap and water. Many who have tried this simple, harmless treatment report astonishing results.—Advertisement.

Exhausted Bodies
TIRED NERVES
Relieved Absolutely by
Cadomene Tablets
The Real, Satisfying Tonic.
Sold by All Druggists.

LetCuticuraBe Your Beauty Doctor

[illegible] Soap 25, Ointment 25 & 50, Talcum 25. Sample each free of "Cuticura, Dept. B, Boston."

Nature's Remedy
NR TABLETS NR
NR Tonight—Get Well Tomorrow Feel Right
25c Box

HOUGHTON & DUTTON CO
We Give and Redeem Legal and Brown Stamps

You may be certain of always being able to obtain practically any Remedy or Toilet Article advertised in this paper, fresh and in its most potent condition, at

Lowest Cut Prices at
America's Greatest Cut Price Drug Store
SECOND FLOOR

WHILE you have been making sacrifices to protect the homes of our loved Allies across the seas, your Government has been making sacrifices to protect the homes of your loved ones here. It has furnished you life insurance on the monthly-income-payment plan at a very low cost, because it has believed you would understand your duty to be just as obvious to your home as the duty of your civilian friends to theirs. The Government now tells you, and we emphasize it, that this duty is just as much yours now as when you were in the service. If you drop this Government life insurance, you deprive those who have wept and prayed for you of a need as great today as when you donned the khaki. Don't do it. Hold Fast to Your Government Life Insurance.

Founded by JOHN F. DRYDEN
PRUDENTIAL SAFETY STRENGTH OF GIBRALTAR
Policies of Industrial Insurance for Sale Here

The Prudential
FORREST F. DRYDEN President
INSURANCE COMPANY OF AMERICA
Incorporated Under the Laws of the State of New Jersey.
HOME OFFICE NEWARK, NEW JERSEY

SAW COUPLE ON ROAD TO SCENE OF CRIME

Girl Looked Like Murder Victim, Says Woman; Fails to Identify Warm

[Dateline] Vt., April 25. [illegible] of Robert [illegible] boy soldier, for [illegible] of Jennie Hemmingway in the Franklin County Court today Mrs. James McConnell testified that she saw a soldier and a girl pass down the road toward the place where Jennie's body was found in a cornfield, and did not see them return. The girl answered the description of the victim of the murder. Mrs. McConnell did not identify Warm as the soldier with the girl.

Joe Willey, the cousin of Jennie Hemmingway, who was with Warm when the body was found, was cross-examined by C. G. Austin, counsel for Warm. He testified that he and Warm searched another cornfield and a potato field before they entered the field where the body was found. There were no marks of a struggle near the body.

—BUY VICTORY NOTES—

SKULL FRACTURED IN BACK BAY RACE RIOT

Joseph Hughes is lying at the point of death at the City Hospital, due to a fractured skull which he received in a small race riot which occurred at Massachusetts and Columbus avenues at 4 a. m. today, following a dance of colored waiters in the Paul Revere Hall of the Mechanics Building. The fight started outside the building earlier in the morning, but was quelled by Patrolmen Matty and Cronin of the Back Bay station. After the dance a number of colored men attacked a group of white men who were getting into an automobile at the corner named. After the fight, which was participated in by a score of men, the white men drove off, leaving Hughes unconscious in the gutter. Two men have been placed under arrest by Sergeant Carey of the East Dedham street station and are being held pending an inquiry into the affair.

—BUY VICTORY NOTES—

B. U. BUSINESS COLLEGE JUNIORS PROM TONIGHT

Juniors of the College of Business Administration hold their Junior Prom tonight. The Juniors are establishing a precedent for future classes, since this is the first year there has been a complete junior quota at the College. Dancing will be enjoyed.

The committee consists of the Misses Helen Shubarth and Margaret Clarke, Alfred Bernstein, Robert Brainard and William Stronach.

BLUE TRIANGLE GIVES DANCE FOR Y. D. BOYS

Yankee Division boys were guests of the Young Women's Christian Association at the Blue Triangle, Mechanics Building. The soldiers and their women friends attended a tea in the afternoon, and in the evening the boys enjoyed a dance. Refreshments were served.

—BUY VICTORY NOTES—

WOMEN'S MOTOR CORPS CARRIES 900 WOUNDED

The Women's Volunteer Motor Corps of the Boston Metropolitan Chapter, American Red Cross, reinforced by the Mo or Corps of Chapters of Newton, Lynn, Worcester, Fall River, Haverhill and Springfield, Mass., Providence and Pawtucket, R. I., and Boston Metropolitan Chapter Branches of Waltham, Canton and Dedham, carries more than 900 of the wounded men of the 26th Division in motor cars in the parade of the Division in Boston. Two hundred and sixty motor cars were used for transporting the wounded in the parade.

—BUY VICTORY NOTES—

WINCHESTER WOMAN SEEKS A DIVORCE

Mrs. Louise C. Miller of Winchester has filed suit for divorce against Howard L. Miller of Columbus, O. They were married in Boston, December 18, 1903, and have since lived in Melrose and Malden. She alleges non-support, and also asks for the custody of a minor child.

CLINTON IS NOW OVER $100,000 MARK ON LOAN

Clinton, April 25.—Clinton's Victory Loan drive passed the $100,000 mark today when subscriptions of $59,000 [illegible] each were announced by the Bigelow-Hartford Carpet Company and the Lancaster Mills. An insurance company subscribed for $5,000 and operatives of the Bigelow-Hartford Carpet Company for $14,206 of the notes today bring the amount subscribed to about one quarter of the town's quota of $487,500.

—BUY VICTORY NOTES—

Alleges Desertion in Suit

Mrs. Anna T. MacKenzie of Malden has filed a suit for divorce against her husband, Bamford C. A. MacKenzie, of parts unknown. They were married in Malden, November 17, 1902. She alleges desertion on November 17, 1912.

Named Administratrix

Evelyn P. Frost of Belmont has been appointed as administratrix of the estate of her mother, Mrs. Alice A. Frost of Belmont, who died December 15, 1918.

Why Red Blood Rich in Iron Helps Make Women Strong, Healthy and Beautiful—

While Lack of Iron Keeps Them Weak, Nervous, Fretful and Run-down.

How Organic Iron—Nuxated Iron—helps Solve Problem of Supplying Iron Deficiency, Thereby Increasing the Strength and Endurance of Delicate, Care-worn Women in Two Weeks' Time in Many Instances.

Many a woman who ought still to be young in feeling is losing the old-time vim and energy that makes life worth living simply because her blood is thinning out and possibly starving through lack of iron. It is through iron in the red coloring matter of the blood that life-sustaining oxygen enters the body and exhibits the blood to change food into living tissue, muscle and brain.

In commenting upon the alarming iron deficiency in the blood of the average woman of today, Dr. George H. Baker, formerly Physician and Surgeon Monmouth Memorial Hospital of New Jersey said:

"What women need to put roses in their cheeks and the springtime of life into their step is not cosmetics or stimulating drugs, but plenty of rich, pure, red blood. Without it no one can possibly succeed or be at her best in work, love or play. Iron is one of the greatest of all strength and blood builders, and I have found nothing in my experience so effective for helping to make strong, healthy, red blooded women as Nuxated Iron. From a careful examination of the formula and my own tests of Nuxated Iron, I feel convinced that it is a preparation which any physician can take himself or prescribe for his patients with the utmost confidence of obtaining highly beneficial and satisfactory results."

Dr. Ferdinand King, a New York Physician and Medical Author, says: "I have strongly emphasized the fact that doctors should prescribe more organic iron—Nuxated Iron—for their nervous, run-down, weak, haggard-looking women patients. Lack of iron in the blood may often transform a beautiful wood-nymph woman into one who is cross, nervous and irritable—one who makes a burden to herself, unbearable for her husband, and disagreeable for her children. When the iron goes from the blood of women, the roses go from their cheeks."

If you are not strong or well you owe it to yourself to make the following test: See how long you can work or how far you can walk without becoming tired. Next take two five-grain tablets of ordinary Nuxated Iron three times per day after meals for two weeks. Then test your strength again and see how much you have gained.

NUXATED IRON

For Red Blood, Strength and Endurance

He won't be happy till he gets a "Victorious Fifth" Button

"Who said I wouldn't come across again?"

"War or Peace I'm with Uncle Sam to finish the job and pay the bills."

More than 20 million Americans have invested in Liberty Bonds.

Good business, for who wouldn't rather *lend* at a good rate of interest, than to be taxed heavily for years to come.

Under stress of Battle the previous loans were all oversubscribed.

Sound business judgment in addition to patriotism urges investment in this Victory Liberty Loan.

So Subscribe Today! *Be a "Minute Man!"* *Wear your button First.*

Patriotically Save for a Prosperous Peace — Keep the Habit Going

Buy Today

At any Bank—Cash or on Instalments

Liberty Loan Committee of New England

This advertisement is endorsed and paid for by RICHARDSON HILL & CO., 50 Congress St., Boston, Mass., as a part of their effort to "finish the job" of war financing.

GILCHRIST'S

Store Closed Today

CAPES

Popular Models

$19.75

Shown in a large and varied assortment. Fashioned from men's wear serge; coat front, full flare backs, belted, and sash collars, trimmed with silk tassel. Black and navy.

$25.00

Long and short capes, featuring one of the smartest models of the season. Developed in high shades of velour, silvertone or navy blue tricotine, also men's wear serge; coat front with patch pockets; shirred back, elaborately trimmed with buttons. Yoke and coat lined.

SUITS

Up-to-the-Minute Styles

$25.00

Blouse models, braid trimmed, with tricolette vestees. Youthful box coat styles, tailored and belted effects. Black, navy, colors.

$35.00

Box, Blouse and Tailored styles. Copies of much higher priced garments. Trimmed or bound with braid. Rich silk vestees add to their smartness. Black, navy and colors.

DRESSES

Correct Styles

$19.75.

Charming variety of attractive models. Fashioned from handsome taffeta, satin and georgette. Showing all the new colorings,

$25.00

An extraordinary collection of beautiful dresses, developed in georgettes, satins, figured georgettes, taffetas. Included are tunics, straight line models, draped effects, charming sashes, fancy girdles. Tucks, braid and embroidery are also a predominating feature. Handsome colorings.

Boys' School or Play

Shoes

Scout shoe style; made of tough, pliable, brown leather uppers, and serviceable leather soles. By wearing a pair of these well-made shoes at play or school they can save their best shoes for dressy occasions.

Sizes 11 to 13½, $2.75

Also Sizes 1 to 6 at $3.50

Smart Waists $2.98

Made of excellent quality sheer voile with deep collar. Lace and embroidery trimmed.

Crepe de Chine Waists $2.98

Attractive tailored or trimmed styles. Every waist well made. Newly arrived. Fresh and white.

Georgette Crepe Waists $5.50

Exceptional assortment. Fresh from the makers. Stylish models with fronts daintily embroidered.

Stockings

For Women

Ingrain Silk Stockings at $2.50

Pure thread, full fashioned, extra high spliced heels, reinforced garter tops. Black and the wanted shoe shades.

Japanese Tram Silk Stockings at 85c

Seamless, extra spliced heels and toes, reinforced lisle garter tops. Black, white and the new street shades.

"Black Beauty" Cushion Sole Low Shoes

For Women

Variety of shapes, proportions and foot-fitting styles, that afford both neat appearance and comfort

The close heel-fitting model illustrated affords comfort to enlarged or sensitive joints without slipping at heels. Kidskin blucher or lace oxford styles. AA to EE widths. $6.50

Black Kidskin Oxfords, Cuban heel model illustrated, is especially proportioned for short, plump, high arch feet, on which ordinary shaped shoes do not fit to look neatly. AA to E widths. $7.50

Custom Quality Kidskin Oxfords, $7.00 and $7.50
Many Other Better Than Ordinary Fitting Styles

Fur Storage! Charges 2% of Your Own Valuation Second Floor

THE STORE OF PROGRESS

GILCHRIST CO.

WE GIVE AND REDEEM MERCHANTS TRADING STAMPS

Subscribe To the Victory Loan at Our Liberty Booth Street Floor

This is the week of:

BE KIND TO ANIMALS

ORLANDO TO SUBMIT CASE TO PARLIAMENT

PREMIER PLANS TO RESIGN

Some Italian Delegates Favor Withdrawing From League of Nations

By International News Service.

London, April 25.—Premier Orlando of Italy plans to hand his resignation to King Victor Emmanuel and then converse with the Chamber of Deputies on the Fiume situation, says a dispatch from Rome.

If Premier Orlando returns to Paris he expects to be greatly strengthened upon his arrival.

A group of Italian deputies today adopted a resolution calling upon Italy to withdraw from the League of Nations unless Italy obtains Fiume, Zara and the Dalmatian Islands, another dispatch says.

The following communique has been issued by the Council of Four:

"Before his departure for Rome, Signor Orlando, accompanied by Baron Sonnino, had another meeting with the President of the United States, Mr. Lloyd George and M. Clemenceau. Throughout the discussion all present displayed the strongest desire to reach a satisfactory solution of the problems under consideration. The heads of the American, British and French governments expressed to Signor Orlando the hope that the Italian Parliament would also assent in arriving at such a settlement."

ORLANDO'S ESCORT ATTACKED.

An attack was made upon the escort of Premier Orlando of Italy just before he left for Rome last night. Six persons were wounded in the fighting.

The actual facts are said to be that a French policeman precipitated the trouble when he demanded of the Italian guard why the Italians were leaving Paris. The whole affair may have started in a jest, but for a time it threatened serious consequences. Cooler heads intervened and restored order. Feeling is tense.

"We are going to uphold the honor and dignity of Italy, but so far no factual break has taken place in the peace discussions," said Premier Orlando just before his train left.

SONNINO REMAINS.

It is significant that Baron Sonnino, the Italian foreign minister and the "strong man" of the Italian delegation, remained behind. Italy, therefore, is in a position to resume the conference even with Premier Orlando absent.

The American delegates are counselling extreme moderation in handling the latest phase of the Italian-Jugo-Slav dispute, realizing the grave dangers that would result from any false move.

President Wilson, however, is still standing pat upon the principles announced in his public statement on Wednesday when he opposed Italy's claims to Fiume.

There is a disposition in some quarters to consider the Italian problem less acute than it was twenty-four hours ago. It was pointed out in these circles that the Italians carefully avoided any admission that there had been a complete rupture. The Italians stated that the negotiations had been suspended. Included in the party that left Paris with Premier Orlando were Dr. Bargilla, for many years champion of Italian irredentism in the Chamber of Deputies, and Gen. Diaz, commander of the Italian army.

Late Cable Bulletins!

BERLIN — **The Rumanians have refused to grant an armistice to the Hungarian Reds, and fighting continues, according to information from Vienna.**

LONDON — **German newspapers which are following the peace deadlock at Paris closely are generally supporting Italy, said a Central News dispatch from Amsterdam this afternoon.**

COPENHAGEN — **The government has declared a state of siege throughout Saxony, said a Berlin dispatch to the Politiken today.**

LONDON — **Twenty thousand Bolshevik soldiers, encamped along the Pryjze River, have surrendered to the anti-Bolshevik forces, says an Exchange Telegraph dispatch from Berlin.**

AN AGREEMENT POSSIBLE.

Although declarations of the most incendiary character have been made there are indications that matters are developing beneath the surface which promise an agreement. Whether this will take the form of making Fiume a free port under the administration of the League of Nations cannot be foretold, but that is held to be one of the eleventh-hour possibilities. It has the support of President Wilson.

A personal canvass shows that a majority of the peace delegations are disposed to sympathize with the Italian claims, but at the same time they acknowledge that President Wilson is right in the stand he has taken. Unless he acted when he did the conference might have come to an end by this time.

The President's declaration, it is said, was not intended to precipitate the Italian crisis, but was called forth by the failure of the Italian imperialists to understand the exact situation.

It has been pointed out for more than a fortnight that if peace does not develop it will be due to a single nation.

TO PREVENT FUTURE WARS.

The United States, Great Britain and France are in accord on all the big questions. While they are anxious for a complete agreement at the earliest possible moment, they are willing to wait or make concessions so long as the main principles are not affected. Should an emergency arise, however, they are ready to stand alone, and before the rest of the world and compel the acceptance of terms that will prevent future wars.

Alarmist declarations published in the United States that the Italian crisis marked the end of the conference were denounced in official circles here. They were characterized as being on a par with the sensational [illegible] of the armistice period. [illegible] which the report was based untrue.

President Wilson is making it plain to his colleagues on the American mission that it is necessary for everyone to continue transacting business "on an even keel." The American delegates were warned not to allow prejudice or personal opinion to influence them.

Following the conference between the President and the Italian delegates late Thursday afternoon President Wilson was personally informed by Count Di Cellere, the Italian ambassador to the United States, that the real Italians are most reasonable and he expressed the hope that the country would be willing to wait to allow Premier Orlando to confer with Parliament.

—BUY VICTORY NOTES—

EAST BOSTON MARINE SHOT DEAD BY ACCIDENT

Philadelphia, April 25.—Frank Ireland, top sergeant of marines, who lived in East Boston, was accidentally shot to death by an officer in the marine barracks.

Sergeant Ireland had recently returned from duty [illegible] and had been promoted to first sergeant. It is reported that he was soon to be married.

—BUY VICTORY NOTES—

INJURY IN CAMP ENDS IN DEATH OF SOLDIER

Francis L. Johnson, eighteen, son of Mrs. Catherine Johnson and the late John T. Johnson of No. 25 Edwin street, Dorchester, is dead at the United States Marine Hospital, Chelsea, from the effects of a blow from an axe received on January 26, 1918, while in training at Camp Greene, N. C. He received a cut on the knee at the hands of a woodchopper. Crippled, Johnson was discharged from duty.

Get rid of that dandruff with

Resinol

Dandruff often causes irritation of the scalp followed by the loss of hair. It should receive careful treatment. For best results wash the hair with Resinol Soap and occasionally touch the parts of the scalp where the dandruff appears with a little Resinol Ointment.

Usually this treatment is successful promptly—for hair answers quickly and soft, and the scalp regains its normal skin health.

Sold by all druggists. For free samples write Resinol, Baltimore, Md.

A SMALL PAYMENT OPENS YOUR ACCOUNT

PAY AS YOU WEAR

Why Lay Out a Large Amount of Cash for Those New Clothes?

PAY THE EASY WAY

By small weekly payments while you are enjoying the use of them.

$1.00 A WEEK PAYS THE BALANCE

We Clothe the Family

OUR LARGE ASSORTMENT OF *Ladies', Misses', Men's, Young Men's, Boys' and Children's Clothes* is sure to meet with your favor. The season's most popular styles and patterns at the lowest prices.

HAVE IT CHARGED

$1.00 a Week

OPEN AN ACCOUNT HERE

$1.00 a Week

AMERICAN SUPPLY CO., Inc.

801 and 803 Washington Street

OPEN EVENINGS

Our Self-Acting Reduction Plan Creates Bargains

GILCHRIST'S BASEMENT STORE

A Legal Stamp with Every 10c Purchase

No Mail or Phone Orders Filled in Basement

Capes and Suits

Capes $7.98

Limited lot of braid trimmed capes, of good quality novelty cloth, vestee of self material; patch pockets and plenty of buttons; medium gray only.

Capes $15.98

In fine velours and poplins; belted and button trimmed, with collars of contrasting colors; many are quarter silk lined, others can be made into dolmans; navy, tan, rose and reindeer.

Suits $15.50

High class silk lined suits, in excellent quality men's wear serges, poplins and a few gabardines; in strictly tailored and box coat models, prettily braided and button trimmed; navy, black, copen and a few tans.

$7.98 $15.98 $15.50

BASEMENT

MEN! Shirts

Variety of Patterns

89c

in fancy printed madras and percales; all fast colors; with soft cuffs.

Men's Handkerchiefs Slight seconds, large size; exceptional value **5c**

Men's Silk Lisle Hose In assorted colors; also Fibre Silk Hose, in black **39c**

Men's Boots and Oxfords $3.85

High grade tan and gun metal boots and oxfords; medium and narrow toes; all sizes and widths.

BASEMENT

Waists

$1.59

In organdie, voile and lawn; dainty white novelties.

BASEMENT

New Spring Millinery

Black hats; transparent brims; fibere edge and crown; trimmed with fancy colored ostrich tips, flowers and grosgrain ribbon **3.95**

Children's Hats

Smart tailored hats, in black, navy, sand and other colors. Velvet and ribbon trimmed **1.49**

$3.95

BASEMENT

Boots

Misses' and Children's

Tan Boots, High Cut

$2.45

Sizes 8½ to 12; 12 to 2.

Boys' and Little Men's Boots,

$2.19

Boys' Box Calf Blucher, Texton fibre soles, Goodyear welts. *Little Men's Tan Blucher.*

BASEMENT

Little Girls' Capes

Of fine quality French serge, lined throughout; has cute vestee of self material and pockets; silk collars of foulard silk and red satins; sizes 2 to 6 yrs. **5.98**

Big Girls' Capes

Of excellent quality serge; vestee and button trimmed; lined throughout; satin collars of garnet and polka dotted foulard silk; navy only. Sizes 8 to 14.... **8.25** $8.25 $5.98

Girls' White Dresses

White voile and lawn dresses, in a choice of many chic styles. Lace and embroidery trimmed; many have the new overskirts; white only; sizes 8 to 14. **3.45**

$3.45

BASEMENT

$1.99 $8.50

Boys' Suits Norfolk Suits

With two pairs full lined trousers, in neat brown, green, light and dark mixtures; slash pockets; 2-piece belt and waist line models, strictly tailored **8.50**

Juvenile Suits

In corduroys and neat mixtures; well made, with full lined trousers, all sizes..... **1.99**

WE GIVE MERCHANTS LEGAL STAMPS

UNION HAT CO.

Big Down Town Department Store

BIG BARGAINS

SATURDAY and MONDAY

$3.00 Fine dress buck gloves . . . $1.98
1.50 Men's summer union suits . .95
1.00 Blue chambray work shirts . .69
3.00 Spring style soft hats 1.90
2.00 Soft felt pocket hats 1.35
1.00 Men's stylish caps 69
2.00 Big men's negligee shirts . . .95
4.00 Men's blue serge pants . . . 2.98
6.00 Double sole work shoes . . . 3.69
1.50 Men's stylish soft shirts 95
7.50 High cut leather bags 4.98
5.00 Men's dress pants. 3.48
3.50 Men's strong work shoes . . 2.48
25.00 Men's custom fitting suits. .16.98
18.00 Men's corduroy suits 12.98
5.00 Men's wool sweaters 2.98
2.50 Men's stylish soft hats . . . 1.65
3.00 Long auto gauntlet gloves . . 1.98

More rain coats, trunks, bags, suits, oil clothing, rubber boots, flannel shirts, seasonable underwear, hunting and fishing clothing, unlined made overalls, driving, dress and working gloves, pants, suits, overcoats, all at bargain prices for this sale.

UNION HAT CO.

139 Hanover St.

Don't Forget the Number

WE WELCOME HOME OUR RETURNING HEROES

EDWARDS CREDIT CO.

WORLD'S GREATEST **BOYLE BROS** CREDIT CLOTHIERS

KELLY CREDIT CO.

8 Winter St. Shopping Checks Issued on the Cash Stores. Men's and Women's Clothing and Jewelry.

853 Washington St. Men's, Women's, Boys' and Girls' Clothing—Jewelry, Household Goods

756 Washington Men's and Women's, Boys' and Girls' Clothing on Credit.

BOYLE BROS. 3 BIG CREDIT STORES

Clothing of Best Quality for Men, Women, Boys and Girls

IF YOU WANT TO BUY THE FINEST

Men's Clothing

THAT IS SOLD ON

CREDIT

CALL AT ANY ONE OF OUR THREE STORES

$1.00 A WEEK

Young Men's Suits The same as the big clothing stores sell. All the popular models, including the waistline suits in single and double breasted, in the best fabrics. $22.50, $25, $27.50 up to $47.50

Men's Suits Conservative suits for men of quiet dress in fancy worsteds and cassimeres. $18.50, $22.50, $25 up to $45

Shopping Checks on Cash Stores

$1.00 A WEEK

OUR 3 BIG DEPARTMENTS

Boyle Bros. is the only credit house in Boston to give the people their choice of credit with a complete credit service in 3 Big Departments.

Buy at Boyle Bros.—3 stores—or at the big cash stores with Edward's Shopping Check, your own choice, for a little a week.

Men's Clothing—Women's Clothing—Shopping Checks

Women's Dept. in Our 3 Stores

All These Beautiful Garments, Finely Tailored in the Same Models That Are Carried by the Department Stores and Women's Style Shops of Boston.

Women's Suits Of serge, poplin, gabardine and all the new materials, made in the new models, of excellent workmanship ..... **22.50** Others at $25.00, $29.75, $35.00, $45.00 and $55.00

Women's Dresses New, smart dresses of jersey, serges, satin, taffetas, georgettes, etc. Many new colors that will be popular this season, in Belgium, sand, tan, battleship gray, blue ..... **16.50** Others at $18.50, $22.50, $25.00 up to $37.50

$1.00 A WEEK

Capes and Dolmans Newest creations in serges, poplins, velours and tricotines, beautifully lined throughout **15.50** Others at $18.50, $22.50 up to $50.00

Women's Coats The newest models and materials for Spring and Summer in serges, checks, velour and gabardines. Well tailored and fine values ..... **18.50** Others at $22.50, $25.00 up to $45.00

Women's Hats The newest shapes and most up-to-date trimmings. Models that are fresh from New York and Boston manufacturers.. **2.49** Others at $1.98, $2.98, $3.50, $4.98, $5.00, $7.50 to $15.00

Children's Dresses In fine-wearing wash materials $1.98 to $6

Boys' Suits All the best styles in best-wearing materials. $7.50 to $16.50

Children's Coats and Capes Newest styles. Best materials $5 to $25

OUCH! CORNS!
LIFT CORNS OFF

Doesn't hurt a bit to lift that sore, touchy corn off with fingers

Drops of magic! Apply a little Freezone on that bothersome corn, instantly that corn stops hurting, then you lift it off with the fingers. No pain at all! Try it!

Why wait? Your druggist sells a tiny bottle of Freezone for a few cents, sufficient to rid your feet of every hard corn, soft corn, or corn between the toes, and calluses, without soreness at all.

OVER-EATING
is the root of nearly all digestive evils. If your digestion is weak or out of kilter, better eat less and use
KI-MOIDS
the new aid to better digestion. Pleasant to take- effective. Let *Ki-moids* help straighten out your digestive troubles.
MADE BY SCOTT & BOWNE
MAKERS OF SCOTT'S EMULSION

Constipated Children Gladly Take
"California Syrup of Figs"
For the Liver and Bowels

Tell your druggist you want genuine "California Syrup of Figs." Full directions and dose for babies and children of all ages who are constipated, bilious, feverish, tongue-coated, or full of cold, are plainly printed on the bottle. Look for the name "California" and accept no other "Fig Syrup."

Bert Ford's Tales of the YD

All New England will be eager to read Brigadier-General Charles H. Cole's own story of the work and achievements of the 32nd Infantry Brigade, as he gave Bert Ford the narrative in his billet in the Recomay area before the Yankee Division sailed for home.

The accomplishments of the brigade, composed of the 103rd and the 104th Infantry Regiments, are embodied in Chapter XVII. of Mr. Ford's "Tales of the Y. D." published today, and will be resumed in Chapter XVIII., to be published in the Boston American tomorrow.

Said General Cole: "During our training period in the Chemin-des-Dames sector one regiment had to march six miles and another eight miles, stand in mud and slush in the trenches seven hours, march back to billets at 8 in the morning, get up for reveille at 6 and shoes were so warped and frozen they couldn't get their sore feet fully into them. It was wonderful how our men from New England stood the hardships."

By BERT FORD.

Chapter XVII.

Copyright, 1919, by the Boston American.

Everybody in Maine, New Hampshire, Vermont, Rhode Island and Massachusetts will be interested in the record made by the 52d Infantry Brigade, as told by Brigadier-General Charles H. Cole, its commander, because it is made up of increments from all of the New England States.

There was not a more vigorous army in the Yankee Division.

General Cole was the first general officer to take over a front line brigade sub-sector of a divisional front in the A. E. F. He was also the first National Guard officer to take over a front line command in France, and Colonel Edward L. Logan was the first National Guard colonel to take over a regimental front on the battle line.

The 26th Division was the first American division to fill a divisional sector when it entered the line at Toul.

The 52d Infantry Brigade never lost ground on either the offensive or defensive. It did not know the meaning of "retreat," and ignored the term "No Man's Land," because its patrols penetrated wherever and whenever necessity demanded.

The 52nd Brigade took 1,500 prisoners. It gained thirty kilometers of enemy ground. Its total casualties was 5,000.

The 103rd Infantry, commanded by Colonel Frank M. Hume of Houlton, Me., never lost a prisoner while holding a defensive sector, a record equalled by few and surpassed by no other American regiment.

TIP-TOP FIGHTING MACHINE.

The 103rd Infantry was a tip-top fighting machine. It has not received its share of publicity. Officers and men complained that the home newspapers never devoted enough space to regimental affairs and exploits. It was made up chiefly of National Guardsmen from Maine, with recruits from Vermont and New Hampshire.

It was the only New England organization with full-blooded Indians in its ranks, a squad of genuine Americans from the Passamaquaddy tribe, every one of whom fought true to form and every one of them either killed or wounded. Colonel Hume said there were no braver lads in his command than the young warriors from the Maine tribe.

The 103d Infantry lost 393 killed and about 2,600 wounded. Like their commanders, both of whom were removed and reinstated, the 103d and 101st Infantry regiments were bound by close ties, although in different brigades, and there were no better shock troops in Europe.

A PAPER RAIDING PARTY TRAGIC

The fate of Lieutenant Howard and his raiding party was one of the most tragic losses in General Cole's brigade. Lieutenant Howard, efficient and fearless, was ordered to take a hazardous objective, north of Verdun, on October 14. The little raiding party penetrated the enemy line, but not one of them came back.

When the column advanced several days later, Lieutenant Howard and his band of 29 patriots were found dead, close to their objective, and every man was facing the enemy. Hopelessly outnumbered, they fought until the last man fell.

Lieutenant Bates, who arrived ten days before from a military school in California, was ordered, on September 26, to make a bayonet charge on Marcheville where machine guns bristled. With his platoon he charged the town and took it and shielded another attacking force.

Captain Phillips was placed in command of a battalion in the attack at Chateau-Thierry. Shot in the stomach, he ordered another to take command and told his battalion to push on and not to bother about him.

General Cole praised the work of Joseph O'Connor, a young Worcester surgeon, who had been his adjutant, and who was promoted from captain to major and sent to the staff college, where he became an instructor. Lieutenant Francis Logan, brother of Colonel Logan, succeeded Major O'Connor as adjutant to General Cole, and Frank won a captain's bars before he came home.

General Cole also had praise for Lieutenant Horton Edmunds, formerly a reporter on the Boston Herald, who, although married a little more than a year and just become daddy of a bouncing son, cast his lot with the army, won a commission at Plattsburg, was transferred to the Yankee Division before it sailed and was assigned to the line in the 52d Brigade.

LIEUT EDMUNDS A CORKER.

"Lieutenant Edmunds developed into a 'corker,' said General Cole. "He led an attack one day that looked like certain death and lived to tell it. You wouldn't think he had the dash and nerve he showed in action, he is so quiet and good-natured, but he was there. It was in his blood. His father, Colonel Edmunds, formerly commanded the First Corps of Cadets. When it comes to handing out bouquets I ought really to mention by name every officer in the 52d Brigade because they all proved themselves to be Americans and soldiers. I cannot praise them too highly, officers and men alike.

"Every man in the brigade mourned the death of Colonel P. W. Arnold, who was with the 301st Infantry of the 76th Division, before being transferred to our brigade and assigned to the 102d Infantry. Colonel Arnold succeeded Colonel Hume, the idol of his regiment, and coming a stranger at such a delicate time his task was anything but easy. But his sense of fair play, knowledge of human nature, cheerful personality and ability as a soldier soon ingratiated him with officers and men.

"He tripped in the dark one night and fell down a flight of stairs, sustaining a double fracture of the skull, and never regained consciousness. Although under my command but six weeks, I had written on the very night of his death a recommendation for his promotion to brigadier-general. By his death the regiment lost a splendid leader, an able executive and an officer of the highest quality and character."

At this juncture General Cole paused to sign a batch of urgent army documents and then proceeded with his own narrative of the accomplishments of his brigade. We were seated before an open fire in his billet in the Recomay area.

ORGANIZED AT WESTFIELD.

"The 52d Infantry Brigade," said General Cole, "was organized at Westfield, Mass., August 26, 1917. The 103d Infantry was made up of the Second Maine National Guard, 1,600 men from the First New Hampshire Regiment and increments from the First Vermont Infantry and the Sixth and Eighth Massachusetts Regiments.

"The 104th Infantry was an all-Massachusetts regiment, made up from the Second, Sixth and Eighth Infantry Regiments of the National Guard. The 103d Machine Gun Battalion was made up of two troops of Rhode Island cavalry, one troop from Connecticut and another troop from New Hampshire. It can be seen that the 52d Infantry Brigade was distinctly an all-New England brigade.

"The first elements left Westfield the latter part of September, 1917, and arrived in England and France early in October. The entire brigade was in France by October 25. When we arrived, the only means of transportation was a broken down flivver, and the acting division commander used that.

"The brigade went immediately into training under the 162d French Infantry, commanded by Colonel Bertrand and the 151st French Infantry, Colonel Molasson. These were noted French regiments. The instruction was intensive. In addition to policing camp and billets, bathing, washing and other work, six hours were devoted every day to drill, snow, rain or shine.

"Instructions included work with the automatic rifle, machine guns, 37-millimeter Stokes mortars, hand grenades, rifle grenade firing, gas protection and all kinds of trench warfare.

BILLETS IN BARNS.

"Our billets were in barns, old and airy, but the men never complained. The weather was bleak and damp. During the latter part of the training period one of our regiments had to march six miles and another eight miles to the trenches, stand there seven hours in the mud, slush and water in a biting temperature, and hike back, marching back to billets at one and two in the morning and had to turn out again at 6 a. m. for reveille.

"Often their shoes were so warped and frozen that they couldn't get their sore feet fully into them, but they reported like soldiers with scarcely any sleep. Still no complaint.

"It was wonderful the way our men from New England stood the hardships preliminary to actual battle.

"On February 1 the first element started for Chemin-des-Dames, where the brigade went into the front line with the 22d French Division, General Caperont. We first assigned platoons between French platoons, then companies between French companies, battalions between French battalions, and finally regiments were sandwiched between French regiments to give them confidence.

A FIRST-CLASS SHOCK DIVISION.

"The training and experience received in the Chemin-Des-Dames sector was valuable. The Yankee Division was far better able to stand intensive shelling and to weather the storm later on than many other divisions that had to be rushed into action in the heat of operations. The training with the experience derived in the Toul sector made the Yankee Division a first-class shock division.

"We remained in the Chemin-des-Dames sector until March 21. While there the 104th Infantry made the first successful repulse of a German raid of any unit in the American army.

"The 104th Infantry also captured the first German prisoner taken by American troops. The 104th Infantry was complimented by the French division commander for defeating the German raid. He said that although they had been in the front line only twenty days they buried the Germans back like veterans.

"The 103rd and 104th Infantry were both complimented for their gas disciplins while in this sector. In gas attacks our regiments suffered only about one-sixth as many casualties the French who were in the same attack.

(Continued Tomorrow.)

When You Visit
BOSTON
Stop at the
Copley Square Hotel
Huntington Ave. at Exeter St.
"Boston's Homelike Hotel."
The excellent cooking in this Hotel is known from coast to coast. All our guests speak highly of the cleanliness of our rooms.
200 Rooms—200 with Private Bath
Rooms Without Bath $1.50 Up
With Bath $2.50 Up

Jordan Marsh Company
Our Permanent Guarantees
We Guarantee the price of everything we sell to be as low as, and in many instances lower than, the same article can be bought elsewhere in New England.
We Guarantee the qualities and values of our merchandise in every case to be fully as good as, and in many instances better than, can be found in any other New England store.
NOTE — These guarantees are not new—they are as old as the business itself. Our care in applying them is as scrupulous as it is possible to make it. If, as sometimes happens in spite of the utmost care, a case occurs which has eluded our vigilance, we would thank our patrons to call our attention to same, and the necessary correction will be immediately made.
Jordan Marsh Company

JORDAN MARSH COMPANY — Store Closed All Day Today
Chauffeurs' Livery of Distinctive Character and Style

The quality of Jordan Marsh Company livery is too well known to require extended comment.
Chauffeurs' Suits in sharkskin and whipcord, best wearing materials, 35.00, 40.00, 45.00 and 50.00.
Extra trousers or breeches may be had of same materials. Trousers, 15.00. Breeches, 18.00.
Overcoats to match suits, 35.00 to 50.00.
Gray and Black Mackintoshes, single and double breasted, 18.00 to 25.00.
Livery Caps to match suits, 3.00 and 3.50.
Gloves, short or gauntlet lengths, 2.50 to 5.00.
Jordan Marsh Company

JORDAN MARSH COMPANY
Store Closed All Day Today
April 25

Welcome Home Again
Sons of New England!

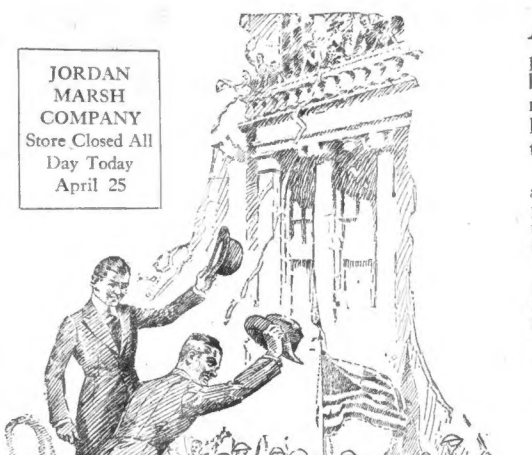

ANOTHER leaf has been added to the record of achievements accomplished by our community. Our brave boys have sacrificed everything that we might continue to enjoy the peace and liberty vouchsafed us by our Constitution.

These same splendid young men will soon again take their respective or probably new places in the business world to "carry on" the readjustment and make business better than ever.

Every day sees numbers of men of the famous YD and others in our men's clothing section, where comrades meet so often getting their new civies.

A Demobilization Special
A Practical, Tangible Welcome
Worsted Suits Specially Priced at
33.00

For a serviceable fabric nothing equals worsted—wears like iron and when properly tailored, as these suits are, retains its shape and *stand up*. It's the ideal business suit.

Top Coats of knitted fabric; heather green and Oxford gray, 29.50.

London made Top Coats, 35.00 and 45.00.

Waist-line Suits are the season's best bet. Plenty of them here in plain blue, gray and mixtures. 27.50 and 29.50

MEN'S FURNISHINGS
Including Shirts, Hosiery, Underwear, Hats, Ties, Gloves, Shoes, Handkerchiefs are all on the street floor, grouped together with men's apparel—a convenient place to shop.

Golf Suits, Knickerbockers and Long Trousers for as little as 22.50 up to 45.00. At 35.00 and 45.00 London-made, and are identical with those used at St. Andrews, Scotland. Homespuns, Tweeds and Cheviots—some of them loud enough to be heard from the first to the nineteenth hole, others quiet enough for the most conservative.

50c a pair — SPECIAL SALE of Thousands of Pairs of MEN'S SILK HOSE. We have recently purchased 6,996 pairs of first quality pure thread silk hose at a price which will allow us to sell them at 50c a Pair. Colors are Tan, Gray, Green, Navy, Russian Calf, Cordovan, Palm Beach, Suede and White. They are medium weight, with double sole and high spliced heel. — 50c a pair

See Our Victory Loan Window Displays. Entire Washington St. Front Devoted to Them.

Jordan Marsh Company
We are exclusive agents for Society Brand Clothes in Boston

Pass Under the Arch of Victory, Street Floor, and Register Your Subscription to the Victory Loan at Our Bond Booth.

10,500 MORE TROOPS NOW ON WAY HOME

Seven Transports Leave France With Various Units of Army

By International News Service.

Washington, April 25.—Seven troopships, bringing home a total of more than 10,500 Yanks, have cleared from French ports for the War Department announces. They are the battleship Vermont, due at Newport News May 4, with 1,250 officers and men; battleship New Hampshire, Newport News, May 4, with 1,031; cruiser Frederick, New York, May 4, with 1,612; the Mount, New York, May 5, with 2,615; the Casserio, New York, May 5, with 1660; Alfonso XIII, New York, April 28, with 1,000, and the Somali Point, Newport News, May 3, with 16 men.

VARIOUS UNITS COMING.

Aboard the Vermont are the field and staff, headquarters company, medical detachment, supply company, 301st and 302d Pioneer Infantry, to be sent mostly to Camp Lee; Company F and detachment of Company E, 114th Engineers, Camps Dike and Shelby.

"The New Hampshire is bringing supply company, medical detachment, second battalion headquarters Companies D, E, F and G, 53d Pioneer Infantry, to Camps Upton, Lee and scattered Evacuation Hospital 14, mostly to Camp Sherman.

AEROS ON CASSERTA.

The Casserta has aboard the 46th Company, transportation corps, 458 and 650 aero squadrons, air service; Casual Company No. 4; 50th Aero Squadron, Air Casual Company, for Colorado, and scattered casuals.

On the Maui are Headquarters 58th Infantry Brigade, Camp Dix and scattered; 109th Infantry Regimental Headquarters, Headquarters 1st Battalion Sanitary Detachment 1st Battalion Headquarters and Sanitary Detachment 2d Battalion Headquarters and Sanitary Detachment, 3d Battalion Headquarters and Supply Companies, Sanitary and Ordnance Detachment, Machine Gun Company and Companies A to L, inclusive, except I, all of the 109th Infantry, which go to Camps Dix, Upton and scattered.

CRIMSON BRINGS WESTERNERS.

The Alfonso XIII carries a detachment of headquarters and headquarters troops, 52d Division; detachment, 307, Mobile veterinary section, 307 train headquarters and quartermaster detachment, to Camp Upton; 35th and 136th battalion tank corps, casual company to Camp Upton; 379th, 380th and 381st training and replacement artillery, tank corps for Camps Upton and Meade; evacuation hospital 32, Camp Dodge, cement company; casual company to Camp Dix; ordnance casual company, Camp Devens; casual Company A, tank corps, Camp Upton; casual company 528, Camp Upton.

The cruiser Frederick is bringing the 119th Field Artillery complete to Camps Custer, Dodge, Upton and scattered; casual companies from New York, Missouri, Kentucky, Montana, Michigan and Ohio; the 464th Aero Squadron, ordnance company.

—BUY VICTORY NOTES—

DOUGHBOYS CHASTISE SOUVENIR PEDDLER

Two returned doughboys, who evidently took offence at another soldier who was selling souvenir buttons, took the law into their own hands.

The trio first appeared in Pemberton square with the offender being forcibly aided along by the other two. Arriving at police headquarters, they ferried him inside. After finding he had a permit to peddle the buttons, they left.

Outside headquarters in full view of police officials, they "beat him up."

—BUY VICTORY NOTES—

HOLDEN TO RAISE TEACHERS' SALARIES

Holden, April 25.—Charles B. Jordan, chairman of the Holden school committee, has announced that all the teachers of the public schools of the town have been re-elected at an increased salary for next year.

—BUY VICTORY NOTES—

CRUELTY ALLEGED IN SUIT FOR DIVORCE

George a A. Kibord of Lowell has filed a suit for divorce against Mrs. Katherine Kibord of Lowell. They were married in Pittsfield, April 29, 1905. He alleges cruel and abusive treatment.

TAKE SALTS TO FLUSH KIDNEYS

Eat less meat if you feel Backachy or have Bladder trouble.

Meat forms uric acid, which excites and overworks the kidneys in their efforts to filter it from the system. Regular relief from meat must flush the kidneys occasionally. You must relieve them like you relieve your bowels; remove all the acids, waste and poison, else you feel a dull misery in the kidney region, sharp pains in the back, or sick headache, disordered stomach, nervousness, sleeplessness and when the weather is bad you have rheumatic twinges. The urine is cloudy, full of sediment; the channels often get irritated, obliging you to get up two or three times during the night.

To neutralize these irritating acids and flush off the body's poisonous waste get about four ounces of Jad Salts from any pharmacy; take a tablespoonful in a glass of water before breakfast for a few days and your kidneys will then act fine and bladder disorders disappear. This famous salts is made from the acid of grapes and lemon juice, combined with lithia, and has been used for generations to flush and stimulate sluggish kidneys and stop bladder irritation. Jad Salts is inexpensive, harmless, and makes a delightful, effervescent lithia-water drink. Here is a valuable tip for men and women who have had kidney trouble. Advertisement.

HISTORY of the YANKEE DIVISION

by HARRY A. BENWELL

COLE AND LOGAN RELIEVED OF THEIR COMMANDS

This is the twenty-sixth instalment of the "History of the Yankee Division," which began in the Sunday Advertiser-American on March 30.

Copyright, 1919, by New England Publishing Company.

CHAPTER XXVI.

Praised for Action at Hattonchatel.

On October 23 General Edwards issued a citation of his troops for their work in the operations at Hattonchatel. This citation, which was issued in General Orders, read:

"1. The division commander extends to the commanding officer, 51st Infantry Brigade, and the officers and men of the following organizations, his hearty congratulations on their great success in the operations of this date for the capture of the heights of the Meuse in the region of Le Houppy Bois and Belieu Bois: 51st Infantry Brigade, 101st Infantry, 102d Infantry, 101st Machine Gun Battalion, 102d Machine Gun Battalion, Detachment, 101st Field Signal Battalion; Detachment, 101st Sanitary Train; 28lst Aero Squadron (French), Balloon No. 25 (French), 51st Artillery Brigade and 1st Battalion, 211th Field Artillery (French).

"2. The attack as planned was difficult of execution, and only to be attempted by trained troops. You carried it out like the veterans you are, and with a dash and valor worthy of the best traditions of the 26th Division.

(Signed) "C. R. EDWARDS,
"Major-General, Commanding."

In connection with the above operations the following tribute was paid by the French corps commander:

Headquarters, Oct. 24, 1918.
Seventeenth Army Corps
Staff, 1st Bureau.

"From General Claudel, commanding the Seventeenth Army Corps.

"To the Commanding General, Twenty-sixth Division.

"General—The reputation of your division preceded it here far ahead. To all its titles of glory gained in fierce struggles, and only recently at the signal of Hattonchatel, it has added on the 23d of October a page which perhaps is more modest, but still does it great honor.

In a few hours, as at a maneuvre, it has gained all the objectives assigned it in the difficult sector of the Woods of Houppy, Etraves and Belieu.

"This operation is evidence, indeed, of valor, of instruction, mobility and will.

"I do not know how to thank you sufficiently for your assistance, dear General, and it is my great desire to express to you all our grateful admiration for your splendid division which thus has added its name to all of those who have fought to hurt the enemy back from the outskirts of Verdun."

BAMFORD TAKES COMMAND.

On October 26 Brigadier-General Bamford arrived, and General Edwards took his last farewell. He had been given permission to take with him one aide, and, therefore, asked for and obtained Major Hiatt, who had been with him for years. His aide at the time of his departure was Lieutenant Daniel Willard of the artillery, a son of the president of the Baltimore & Ohio Railroad.

The final leave-taking was described by Dr. Morton Prince of Boston, in a letter to Governor McCall of Massachusetts. He said in part:

The American soldier from every part of the Union, as all know, has won his place as a fighting man, and the Yankee Division has earned a fame that can never be taken from it. It need only point to its record when asked, "What have you done?" Although the boys have been almost continually fighting for nine months with scarcely a respite, they are still full of grit. The morale is as fine as ever, and the esprit de corps and pride in the division undiminished.

I mention these things now because the final chapter in its war history is completed, the division having just ridden goodby and godspeed to its beloved commander, who has handed over his devoted troops to another's able hands.

His great work in the field is finished unless the war continues. He trained and welded into a fighting unit an inexperienced collection of 27,000 men, a little army in itself, self-sustaining in that it comprised every branch of the service—infantry, artillery, transport, intelligence, supplies, medical corps, etc., and then he led them—and fought them to victory in one battlefield after another.

No wonder his soldiers are proud of their chief. His great talents as a soldier, testified to by his corps and Army commanders are now to be utilized by the high command for other important service.

I arrived at divisional P. C. the advanced post of command during a battle just as the commanding general was transferring his command to his successor, an able officer of experience who surely will lead the Yankee Division to further victories. Headquarters was a picturesque group of dugouts arranged in two rows facing one another along an alley overhead overhead with boughs of leaves from enemy aeroplanes.

EDWARDS ALONE CHEERFUL.

In the commanding general's dugout were high officers and members of his staff, while in the alley were grouped other staff officers and headquarters troops. It was hot natural and pardonable that depression and gloom were depicted on the faces of all and that they should speak in subdued voices.

Though anxious to give the same loyalty to their new commander, they could for the moment, think only of the past. They were losing their chief to whom they owed everything, and whom they had followed during nine months of constant fighting.

The departing general was the only cheery one of the lot. Whatever he may have felt when leaving the soldiers he loved and who loved him, he did not betray; nor did he give the least sign of his private sorrows, for sudden news had just brought grief into his heart in the death of his only and very near to him—his own daughter and an aide who was like an own son. This we all knew. But private grief was not allowed to enter with duty. He was a soldier through and through.

A few routine details had to be finished, papers had to be signed. Then came the presentation of his staff to the new commander, with a generous word of commendation for each; a word of good-by and a grasp of the hand with one another; the same with a kind word to each enlisted man at headquarters; then he sprang into the motor car. I, at his invitation, was privileged to accompany him, and with a wave of his hand and a last cheery, good-by we were off, leaving and faces behind us.

The next day, after a night at the main working headquarters, a final good-by was said by the remainder of the staff, and as we turned back from where the departing motor left us we heard the explosion of a great 14-inch shell that dropped its fragments close to the car as it sped away, as if the German, in a last vain effort, sought to destroy in impotent rage the man who had beaten them on many a field, and there came to us from a distance the cheers of the soldiers wishing their general Godspeed.

There is not a soldier or officer in the division that does not know the general's departure as a personal loss.

COLONEL LOGAN'S REMOVAL.

Following the relief of General Edwards the division sustained another shock when Colonel Logan was relieved from command of the 101st Infantry. With this famous Boston outfit, a part of which as the old 9th Massachusetts he had commanded on the Mexican border, Colonel Logan had taken part in every battle fought by the division. The regiment was considered one of the best in the Yankee Division, and Colonel Logan was always actively in command during its engagements. He was sent to the reclassification area at the rear and there acted as counsel for officers sent to Blois or Hendreconi for reclassification. He never lost a case.

A week after Colonel Logan's departure Colonel Frank R. Hume of the 103d Infantry was also summarily removed from command and sent to the rear. That left only Brigadier-General Cole, Colonel Bunnell of the Engineers and Colonel W. J. Keville of the Ammunition Train as the only commanding officers who went abroad with the division. Major Pendleton, the Gen-1 appointed by General Edwards, who had the task of looking after supplies from Neufchateau to Verdun, was also relieved and sent home.

Lieutenant-Colonel Cassius M. Dowell, who had been the Gen-3 or operations officer of the division, was given command of the 105th, and his post was taken by Captain Simmons. H. Taylor of Hartford, who had been Colonel Dowell's assistant. Colonel Dowell first appeared in the division as chief of staff, succeeding Colonel Sheldon. He was replaced by Colonel Duncan K. Major and then sent away to a staff school.

Colonel Logan was replaced by Colonel Horace B. Hobbs, who had been division inspector for a few months.

COLE NEXT TO GO.

The next blow sustained by the New Englanders came on November 8, just three days before the signing of the armistice, and was a crushing one. It consisted in no less than the removal of Brigadier-General Charles H. Cole from the command of the 52d Infantry Brigade, which he had held from the time of its organization. Officers and men alike were stunned. They wondered where the lightning would next strike. Great was the astonishment, not to say a stronger feeling, when it was learned that General Cole was charged with lack of "aggression" and permitting his troops to fraternize with the enemy.

The unit who had led one of the most famous brigades in the American Expeditionary Force, a brigade which, like the 104th Infantry, the first American regiment to be decorated by the French, was not considered aggressive! It was also pointed out that General Cole had issued orders prohibiting fraternization before such orders came down from the 26th command.

General Cole was relieved by an order from Brigadier-General Bamford, who had been in command of the division but a short time, and knew practically nothing concerning his brigade commanders or other officers.

"I immediately demanded a board of inquiry," said General Cole. "They never called it. I was reinstated by special order of General Pershing, as were both Colonel Logan and Colonel Hume. They never asked me to submit any evidence in support of my assertion that there was no foundation for the charges against me. And they never submitted any evidence in support of the charge, although the burden of proof was on them. They didn't have anything to submit."

The other regiment in General Cole's command, the 104th, was cited by both the French and the American high commands for valor in action, and has a record for prisoners captured superior to any unit in the American forces in France.

General Cole's report to General Pershing gave a detailed account of the work of the 52nd Brigade, showing that it had earned the plaudits of the French during the hardest fighting of the war.

He also showed that he had served under eight division commanders without a single complaint.

Within a short time official vindication and reinstatement was received by the Massachusetts officer in the following order:

BRIGADIER REINSTATED.

"FRANCE, Nov. 30, 1918.

"From: Adjutant-General, American Expeditionary Forces.

"To: Brigadier-General Charles H. Cole, Chief of Infantry, A. P. O. 714, American Expeditionary Forces.

"Subject: Relief from Fifty-second Infantry Brigade.

"1. I am directed by the Commander-in-Chief to inform you that upon his personal examination of the papers reporting the facts incident to your relief from command of the Fifty-second Brigade, he is of the opinion that the facts did not warrant your relief, and he has therefore directed that you be reinstated to your former brigade.

"2. Accordingly, orders will be issued in the near future.

"By command of General Pershing.

ROBERT C. DAVIS,
"Adjutant-General."

The reinstatement of Colonels Logan and Hume did not come until February 4, during which time Colonel Logan was busily engaged at Blois acting as counsel for other officers so unfortunate as to come beneath the ban of General Headquarters.

Continued Tomorrow.

This "History of the Yankee Division" will be published in book form by the Cornhill Company. There will be blank form pages in each book, whereby every soldier can make a permanent record of the dates and events of his service in the division. It will be on sale at all book stores, on the newsstands and at the hotels and clubs.

Wife Charges Cruelty

Mrs. Hudel Blizofsky of Malden has filed suit for divorce against Samuel Blizofsky of that city. They were married in Russia in 1908. She alleges cruel and abusive treatment.

$25,000 LOVE SUIT WAITS SOLDIER'S RETURN

Pittsfield, April 25.—The heartbalm suit for $25,000 entered by Mrs. Daisy E. Gohn of Philadelphia against Louis H. Regnier of Lenox in the Superior Court here will go over to the October sitting by agreement. Regnier is in the army.

—BUY VICTORY NOTES—

MAINE MILL STRIKERS BACK ON JOB TODAY

Biddeford, Me., April 25.—The strike of textile operatives in this city and Saco which started February 3 and affected employees in the Pepperell mills in this city and the York mills in Saco, in an effort to enforce a 48-hour week, ended today when the operatives returned.

DECLARE HOLIDAY FOR WORCESTER SOLDIERS

Worcester, April 25.—Mayor Holmes today issued a proclamation declaring May 1 a holiday. On this date Worcester's returning heroes will have their parade and the soldiers suggested to the Mayor that he make the entire day a holiday instead of only the afternoon as he first declared.

—BUY VICTORY NOTES—

WORCESTER GOES OVER MILLION MARK IN LOAN

Worcester, April 25.—Worcester today went over the million mark in its Liberty Loan campaign. The city's quota is $12,000,000. John White, chairman of the committee, says the city would be over the top before the closing date.

A Dollar or Two a Week Will Do to Clothe the Family at

GATELY'S

Open Every Evening Except Tuesday and Thursday

Have You Ever Made Actual Comparisons

Of Gately's values with those elsewhere? Nothing quite like sizing up the situation for yourself after inspecting that our extraordinary ability to undersell on highest qualities and latest styles is an actual fact!

Foulard Dress

We illustrate one of the many beautiful models in these superb foulards—choice of all the leading shades. Extra special.

$35

Serge Suit

Fine men's Serge Suits, braid and button trimmed. Smartly tailored, fitted and finished. Extra special.

$35

Serge CAPE

The very newest style for one of the season's novel design in fine navy serge; extra full and elegantly made. A $45 value for

$28.50

MEN'S SUITS

No matter what model you prefer, it's here in all the newest materials, patterns and colorings. It pays to buy clothes at Gately's, where you're assured of the maximum in style and quality at the lowest possible prices.

$25 to $40

GATELY'S

876 Washington

—ALSO—

HAVERHILL 16 Water St. | BROCKTON 254 Main St.
LYNN 83 Andrews St. | SALEM 145 Essex St.
LOWELL 326-331 Middlesex | LAWRENCE 3-4 Hamsshire

STREET FLOOR

Inc.

Maurice

Buy a Victory Bond

Spring Sale

OF

Trimmed Dress Hats

Specially Priced for the Great Spring Drive.

$4.98

The Best Millinery Values in Boston

Style Without Extravagance

Every wanted style is represented in this wonderful collection. Every popular shape just as you want it. Every new trimming—in fact these hats represent style at its utmost degree of beauty.

Inc.

Maurice

Next to A. Stowell's **16-18 WINTER ST.** An Entire Building

Don't Forget the Number

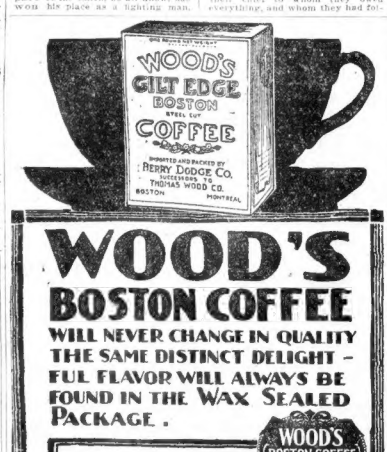

WOOD'S BOSTON COFFEE

WILL NEVER CHANGE IN QUALITY THE SAME DISTINCT DELIGHT — FUL FLAVOR WILL ALWAYS BE FOUND IN THE WAX SEALED PACKAGE.

WOOD'S BOSTON COFFEE

Green Coffees are high in price, and good Coffees are scarce.

But—we have in our storehouses large stocks of the finest Coffees. If you want quality—be particular and get Woods'.

Berry Dodge Co

BOSTON Importers of Wood's Primrose Tea MONTREAL

Closed Today to Welcome Home the Brave Boys of the 26th.

Visitors in Boston Should Not Fail to Visit This Great Store Saturday

Tremont Street Beacon Street

HOUGHTON & DUTTON Co

We Give and Redeem Legal and Profit-Sharing Stamps

Spring Blouses

Dainty conceits in color, design and trimming that will delight the most fastidious woman. Moderate prices, too.

CREPE DE CHINE AND GEORGETTE BLOUSES—Artistically trimmed with lace, self tucking and embroidery; several fashionable shades.... **3.98**

NEW EASTER BLOUSES—Of georgette in several of the newest and prettiest models, handsomely beaded, embroidered or braided, in practically all desirable shades **5.98**

Exclusive Waists

A large variety of the newest styles and shades for you to select from in the most attractive ways. Trimmed in fancy laces and fine embroidery; priced at **6.98** to **14.98**

THIRD FLOOR

Women's and Children's Hosiery

BOYS' HOSIERY

Black, medium weight cotton, 1x1 and 2x1 ribbed, four-thread heels and toes. **35c**

3 for 1.00

WOMEN'S HOSIERY

Silk and fibre mixed, black and popular colors, lisle heels and toes, lace garter top. A stocking for service, pair **1.35**

STREET FLOOR

Spring Footwear

You Can Save Money By Buying Here

Two Specials for Women and Girls

Girls' White Kid and Buck Shoes

A mixed lot, some Educators, good sizes up to 2. Excellent values. Pair **2.75**

Women's Oxfords and Pumps

Good assortment, mixed lot. Pair **2.75**

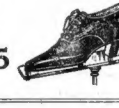

STREET FLOOR

Men's Shirts

Special at **1.29**

In everything but the price these shirts are strikingly similar to much more expensive ones. Just come in and see them. The variety of patterns enables most any man to suit his taste. The materials are of good quality and the workmanship excellent. They are all made without collars and with soft French cuffs. Sizes 14 to 17.

MEN'S THREAD SILK HOSE, regular 89c value, first quality, color black or gray. Sizes 9½ to 11½. Pair **67c**

MEN'S SOFT COLLAR SHIRTS, khaki color, with one pocket, sizes 14 to 16. Each **72c**

MEN'S DRAWERS of Pepperell twill, made with the Jersey side seams, sizes 32 to 42, slightly imperfect. Pair **89c**

SATURDAY A. M. SPECIALS

8:30 TO 11:30 ONLY

Men's B. V. D. Union Suits

Fine check nainsook, athletic style; sizes 34 to 44. Limit 2 suits to a customer. Each..... **1.52**

MEN'S UNION MADE OVERALLS, 300 pair in heavy blue denim, double buckle, sizes 38 to 46. Pair.... **1.58**

MEN'S HOSIERY, of fine cotton yarn, 25c value, several colors, sizes 10, 10½ and 11. Pair..... **17c**

STREET FLOOR

No Mail or Phone Orders on the Above Specials

HOUGHTON & DUTTON CO.

Petition to the Secretary of War and Secretary of the Navy to send Soldiers, Sailors and Marines Home with Six Months' Pay

Sign this petition, get your friends to sign it, and forward it to the Boston American, 80 Summer st., Boston, Mass.

To the Honorable Newton D. Baker Secretary of War:

To the Honorable Josephus Daniels Secretary of the Navy:

The undersigned respectfully urge you to return to their homes as soon as possible the soldiers, sailors and marines who have accomplished so brilliantly every object America had in the war.

We urge also that you obtain the necessary authority to pay these men their military wages for six months or for some sufficient period after their discharge from the army until they can obtain useful and remunerative employment.

We urge this as an act of simple justice by a great nation to its heroes.

(Signed)

Paste a sheet of paper on this for additional signatures.

CASSIDY'S MIND UNSOUND, SAYS ATTORNEY

Maine Man's Will Disposed of Millions to Strangers, Declares Pattangall

Who's Who in the 26th Division

Major John W. Hyatt, aide to Major-General Edwards at the Department of the Northeast, Boston, was born in Turkey Cove, Va., forty years ago. Graduating from Virginia Military Institute in 1900 he remained there two years as assistant instructor. In 4902 he was commissioned second lieutenant and assigned to the 16th U. S. Infantry and attached to Fort McPherson, Ga. He went to the Philippines with the regiment and became Quartermaster at a post on Mariveles Island, where 500 prisoners worked in a quarry getting out rock for government roads. He resigned in October, 1906, and went into the banking business at Norton, Va., in which he remained for five years. In 1911 he entered the manufacturing field at Richlands, Va. When the World War began in 1914 he was reinstated in the United States Army as second lieutenant and assigned to the 5th Infantry. He served with that organization in Panama until appointed in July, 1916, aide to Major-General Edwards, who was then in command of our troops in Panama. Major Hyatt has been with Major-General Edwards as aide ever since. He went to France with the rank of captain.

Photo by Harcourt

MAJOR J. W. HYATT.

NEWPORT "SPY" SLANDER CASE DISMISSED

GIRL GETS $700 VERDICT AGAINST POLICE CHIEF

——HUT VICTORY NOTES——
CAMILLE ERLANGER, FRENCH COMPOSER, DIES

——HUT VICTORY NOTES——
BOATS TO WELCOME SANTA ROSA START EARLY

Refuses Worcester Pastorate

Worcester, April 25—The Rev C A [illegible] of the Swedish Baptist Church today notified the trustees of the church that he could not accept the pastorate of the local church.

Hodges HAT BLEACHERY 37 TEMPLE PLACE 2 D LAGRANGE ST. BOSTON

Save ½ on Your SPRING HAT

Your last year's hat cleansed, colored and reblocked in any one of fifty latest styles. With YOUR hat and OUR skill we can save you more than half on the price of a new hat.

JEWELLED

WALTHAM

Gold-Filled

WATCHES

Saturday Only

$10.95

As manufacturing wholesale and retail jewelers we are able to [illegible] to less than $18.00 we will refund the money. [illegible] for Thursday and Saturday only.

Special Reduction on R. R. Watches, Waltham, Elgin, Hamilton and Illinois

Jason Weiler & Sons

Manufacturing Wholesale and Retail Jewelers—Diamond Importers Since 1870

376 Washington St.

Corner Franklin

3d, 3d and 4th Floors

TELLS ABOUT A CHRONIC TROUBLE

Remarkable Offer $1.00 A WEEK

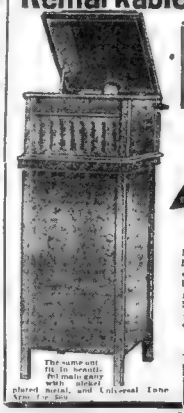

Pathe Phonograph

BEAUTIFUL GOLDEN OAK

ONLY $50 FOR ENTIRE OUTFIT

Never before in the history of Talking Machines was such a great bargain offered to the public. This model is beautiful, artistic and impressive. The greatest $50 worth in America. Makes a $100 impression.

Illustration (actual photograph) shows combination model cabinet and machine.

Open Daily 9 a.m. to 6 p.m. Sat. 9 a.m. to 9 p.m. Jewelers Bldg., 4th Floor.

ENOX JEWELRY Co

373 Washington St. Boston

Filene's—Misses' *velour, silvertone, crystal cord satin, moire* and cherry-lined *serge* CAPES, $29.75

More of those remarkable trimmed hats at $5

have come to the street floor shop for this week-end

One specialty of the street floor hat shop, and a very big excuse for its being, is just such little trimmed hats as these at $5.

Georgette-faced lisere trimmed hats with transparent horsehair crowns, head trimmed transparent hats, fruit trimmed little lisere poke hats, crepe-faced lisere hats with glycerined crowns, and so on.

White flowers are used they are of the finer varieties, many of silk. And so are ribbons, facings, fronts, and other trimmings.

Filene's—mail orders filled—Street floor

A misses' crystal tipped Bolivia Cape, $29.75

Women's new voile blouses in the flowery patterns of Georgette, $2

The sketch shows the idea—in style and color the blouses resemble Georgette, but the price is much lower. The round-neck blouse in the picture may be had in pink or blue figures, $2.

Other figured voile blouses, with artfully pretty collar and cuff set of organdy, $2.

$2

Filene's—mail orders filled—fifth floor

Misses' long-line blouse suits, $35

This is the season of the Blouse Suit. There are two entirely different types—the straight blouse with the belt at the normal waistline, and the newer long-waisted blouse suit that is entirely new—and the latter is by far the smartest on a girl who wears her clothes well.

—The suit sketched is navy blue serge. $35.

$35

Filene's—mail orders filled—fourth floor

Filene values

200 new capes for the week end

—crystal tipped Bolivias, vestee fronts, figured silk linings.

—cherry lined serge capes, cuff turned draped collars convertible capes, Dolmans, crystal cord, satins, moire, silvertone, velours—all $29.75.

Filene's—mail orders filled fourth floor

Women's taffeta frocks with all-over embroidered blouses, $14

Embroidered taffeta frocks are a surprise at $14, especially when one feels the good weight, soft, live taffeta. Their Georgette sleeves make them cool enough all summer. In navy or Danish blue, sizes 34 to 42.

These dresses are an excellent example of the surprisingly good littler frocks this shop brings out constantly, none costing more than $14.

$14

Filene's—mail orders filled sixth floor

Filene's Boys' clothes shop, Boys' hat shop, Boys' shoe shop

BOYS' SHOPS

Filene's Boys' furnishings shop, First long trouser shop, No-tip barber shop

Lots of boy-things here!

A group of nearby, friendly boys' shops, overflowing with new Spring merchandise, Filene-priced moderately, with courteous, experienced sales people to please both boy and mother.

Boys' wash suits could easily take an entire page!

Middy suits, $2.50

Chambrays, mostly; in gray, green, blue; yoke front and back, black tie; collar and cuffs trimmed with white braid; emblem and sands on sleeves. Fast colors and Filene better values. Ages 3 to 10. $2.50.

Palmer linen suits, $4.35

Blue Palmer linen; Junior Norfolk style; yoke and box pleats front and back; collar, cuffs and shield trimmed with white braid; emblem and band on sleeves. Ages 4 to 10. $4.35.

Middy suits, $6

Of fine white drilling, with blue serge collars and cuffs, and two pairs trousers, one short, one long. Ages 3 to 10. $6

Little boys' novelty suits, $6.75

A boon to the mother who still continues to dress her little boy in woolens. Fancy mixtures and plain Panama cloths, some with white detachable pique collars. Ages 4 to 8. $6.75

Just a hint of what's in boys' hat shop

Caps, $1.25, to go with military suits (boys' clothes shop, $7.50).
Overseas caps in khaki, $1
Blue serge tams, all sizes, with U. S. navy band, $1.50.
Plenty of new straws Milans, Tuscans, and others
Golf caps, rah rah caps—everything a big fellow or a little man wears on his head

Boys' Norfolk Suits 2-pairs "knickers" $16.50

Cheviots and Tweeds in gray and green mixtures; slash pockets; belts with buckles or buttons; two military pockets at top; coats lined with strong Alpaca; trousers lined and taped throughout and equipped with watch pocket and belt loops. Ages 7 to 17. $16.50.

BARBER SHOP

Ten skilled children's barbers (you can't make a good children's barber in less than several years). Three girl attendants. Graphophone. All instruments sterilized each time used. Quick, courteous service in a sunny, spotless shop.

Second floor by escalator or elevator

Boys' Norfolk suits of BLUE SERGE for confirmation, $11

All-wool serge; the kind of making you expect in Filene boys' clothes; long wear and style as a result. For confirmation, graduation, dress wear, dress-up generally. Ages 7 to 18. Others at $13.50 and up to $22.50.

Boys' long-wear tan oxfords, $1.85

Substantial tan uppers; durable quilted sole. Equally good for school or play. Sizes 11½ to 2, $1.85; 2½ to 6, $2.35.

Boys' blouses, $1

Fresh, new, crisp patterns in well-made blouses with neckbands and soft cuffs, the kind of colorings not always found in boys' blouses except at higher prices.

Ties, beauties for 50c

Yes, and they're open end, too, silk voiles and crepe effects; rich Persian designs; uncommon values.

Narrower ties in plaids and stripes, attractive colorings, 35c

Other fixin's—

Boys' cotton pajamas; solid colors and stripes; some with frogs and braid trimming. $1.50 and $1.65.

NOW TODAY
Visit the Finest Chinese-American Restaurant in America
COURT
LADIES' ORCHESTRA

HOUSING CONSTRUCTORS CELEBRATE AT BANQUET

taken of appreciation of his splendid work as construction executive. The guests sailed on the transport with a ship given souvenir of the United States Housing Corporation.

—BIG VICTORY NOTE—

DANIELS GOES TO SEE SURRENDERED FLEET

London, April 25.—Josephus Daniels, American Secretary of the Navy, who arrived in London last night, has gone to Scapa Flow to see the surrendered German warships.

NEW ENGLAND IS LAGGING ON LOAN

Subscriptions on Fourth Day Fall to About Eight Millions: Warn of Over-Confidence

YANKEE DIVISION
IS HERE
Prepare Now and Make Up with Yankee Division Insignia. Hard Enamel Emblem Gold Filled This Will Be Boston's Greatest Day
Price $12 Per Gross. Sample 10c
EMDEL NOVELTY MFG. CO.
621 BROADWAY, NEW YORK CITY

JOYCE BROS. & CO.

Good Clothes at Right Prices

Faultless Styles—Worthy Qualities—Perfect Fitting—That's What You Will Find in Any and All of Joyce Bros. & Co.'s Stores

There's quality, style and satisfaction built into the Clothing that we sell, which is the PRODUCT OF AMERICA'S FOREMOST MANUFACTURERS. If you belong to the small minority not yet acquainted with our PROGRESSIVE BUSINESS METHODS—SUPERIOR STOCKS AND MONEY-SAVING PRICES FOR RELIABLE APPAREL—CALL AND INVESTIGATE. COMPARE OUR OFFERINGS with what you will find elsewhere. That's all we ask. If you want to buy where your dollar will go farthest—WHERE YOU WILL FIND THE LARGEST AND BEST ASSORTED STOCKS FROM WHICH TO SELECT—AND WHERE YOU ARE ASSURED OF PERFECT SATISFACTION, WE WILL EVENTUALLY GET YOUR TRADE.

WE HAVE CONFIDENCE IN AND TRUST THE PEOPLE
To Pay for Their Clothing in Easy Partial Payments as They Earn the Money

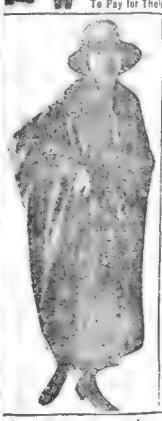

LADIES' SPRING SUITS
$16.98, $22.50, $27.50 up to $45.00

LADIES' STYLISH DRESSES
$12.50, $18.50, $24.98 up to $45.00

LADIES' COATS AND CAPES
$12.50, $18.98, $24.50 up to $45.00

LADIES' WAISTS
$2.98, $4.98, $8.50 up to $12.00

GIRLS' COATS AND CAPES
$4.98, $8.50, up to $15.00

GIRLS' DRESSES
$2.98, $4.60, up to $12.50

BOYS' SUITS
$4.98, $5.98, $7.50 up to $15.00

DEPENDABLE SHOES FOR MEN, WOMEN AND CHILDREN
$2.50, $4.50, up to $10.00

Men's Stylish Suits
$18.50, $23.50, $25.00 up to $45.00

Young Men's Suits
$17.50, $22.50, $27.98 up to $40.00

Men's Top Coats
$14.50, $18.50, $24.98 up to $35.00

Stylish Hats FOR MEN AND BOYS
$1.98, $2.98, $3.50 up to $6.00

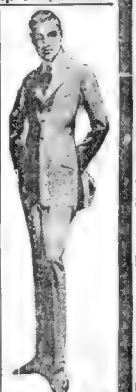

OPEN EVENINGS—WE ARE COMPLETE OUTFITTERS FOR MAN, WOMAN AND CHILD—OPEN EVENINGS

Joyce Bros. & Co.

HAVE YOUR PURCHASES CHARGED

782-784 WASHINGTON STREET Opposite Hollis St. BOSTON

JOYCE BROS. & CO. JOYCE BROS. & CO. JOYCE BROS. & CO.

Advertisement

"CAN I BE CURED?" SAYS THE SUFFERER

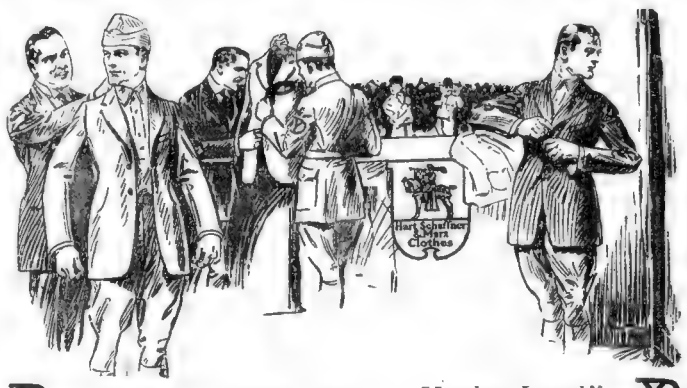

"From No Man's Land to Yankee Land"

From war to peace. From trouble to happiness. Our boys, God bless them, are home. Our conquerors—our victors—our hard-hitting, clean-living boys of the 26th Division. While you've been away we've sacrificed—a little sacrifice as compared with yours. And now with the new era of reconstruction, we shall strive as resolutely as ever to do our full share.

As our soldiers come back to civil life one of the first things they'll need is good, stylish clothes. That's where we can render a real service. Not only to the returning men, but to you men at home.

The Young Men's Stores of Boston

EVERY young man returning from service and those who stayed at home are more than pleased with the military bearing in our spring clothes—the first thing they want to be sure about is the style in clothes; the second is quality; the best isn't too good for them.

Hart Schaffner & Marx

The greatest makers of good clothes in this good old U. S. A., makers of the clothes you boys of the 26th have been reading about in the Stars and Stripes, and the Paris editions of the New York Herald and Chicago Tribune, have given us the best of everything.

Suits and Overcoats, single and double-breasted. They have the military look, but they are also business clothes. Prices

$30 $35 $40 $45 $50

Satisfaction Guaranteed

When you buy Hart Schaffner & Marx clothes you are entitled to complete satisfaction. You will get all-wool or wool-and-silk fabrics, thoroughly shrunk; all seams silk-sewed, tailored in clean, sanitary shops, correct in style. If the clothes are not right or not wholly satisfactory, your money will be refunded

Waist Seam Suits for Young Men

There's something about the waist-seam suits and overcoats that makes a man stand erect; he can't help it; they force the chest out, the shoulders back. The returning fighters don't need that, but they like the styles; they're just the thing, too, for the young men who couldn't go. Single-breasted, double-breasted, vertical pockets, crescent pockets—many variations in many fabrics. Exceptional values

Stetson and Guyer Hats, Boys' Clothes, Men's Shoes
AT THE BOYLSTON ST. STORE ONLY

Boylston Cor. Washington St.

The Continental

Franklin Cor. Washington St.

This Store Open Saturday Evenings. Two Convenient Corners.

2 NORTH ADAMS DEATHS MAY CAUSE LIQUOR PROBE

North Adams, April 25.—Two deaths [illegible] for an investigation into the [illegible]

When James Bought "Car," His Worries Only Began

[illegible]

—BUY VICTORY NOTES—

JUNIOR SPEAKERS OF BRIGDTON HIGH SCHOOL

Brigdton, Me., April 25.—The pre[illegible]

CAPTAIN OF BATTLESHIP VISITS WIFE IN MAINE

Belfast, Me., April 25.—Captain William Veazie Izall, U. S. N., commander of the superdreadnought New York, has been visiting his wife and baby here during his stay in port. Mrs. Izall and the baby have been living in Belfast since Winter. Capt. Izall, who is the first officer ever assigned to command a battleship from Maine, has been in command of the New York since the vessel was put in commission. Mrs. Izall received a letter from her husband yesterday in which he said he was well and happy.

DEAF ARTIST WANTS A YOUNG MUTE WIFE

New York, April 25. — Any deaf mute young woman between eighteen and twenty-five years, would like to marry one, a prominent artist of the same affliction, who is now living in Boston, is willing to wed. He is twenty-six years old, has a good income, and is a graduate of Gallaudet College, Washington, D. C. He is said to be a clever artist, and has been exhibiting in the leading galleries of this country and Europe. He has been married twice, but his wives died. He is now living in Boston, and has written to a New York friend asking her to find a wife for him. He says he is tired of living alone, and wants a companion who can converse with him by the deaf and dumb finger alphabet. He is said to be a man of fine appearance, and has written a letter to a friend in New York asking her to find a wife for him. He says he is tired of living alone, and wants a companion who can converse with him by the deaf and dumb finger alphabet.

WOMAN "RAFFLES" IS ACTIVE AT LAWRENCE

Lawrence, April 25.—A woman [illegible]

TO SECURE JOBS FOR MILLBURY WAR HEROES

Millbury, April 25.—The work of securing employment for Millbury [illegible]

—BUY VICTORY NOTES—

Six Liquor Licenses in Warren

[illegible]

MASS MEETING TO AID WOMEN'S WORKING STATUS

A mass meeting of women workers [illegible] ter con[illegible] on both [illegible] of their [illegible] tent of [illegible] Teach[illegible] Mary [illegible] and Mas[illegible] practi[illegible]

[illegible] cally all the working women in New England, are the speakers.

E. P. Hollingsworth, organist at the Holy Cross, will [illegible]

BUSINESS NOTICE.

CASTORIA

For Infants and Children.

In Use For Over 30 Years

Always bears the Signature of Chas. H. Fletcher

Men's Diamond Rings

$50, $88, $100 up to $300

A few rare bargains in fine quality pure white diamonds set in up-to-date heavy 14k. gold settings for men. Some of these have been taken in exchange or purchased of private parties and are 10 to 25% under the market price.

The E. B. Horn Co.

Jewelers for 80 Years

429 Washington St.

Near Winter St. Open Evenings

"Say it with Flowers"

To the Soldier's Bride

Penn's Shower Bouquet

in exquisite taste—of artistic design —in beautiful flowers—for the perfectly appointed

Wedding

Penn The Florist

124 Tremont St.

Boston's Flowerphone Beach 6900

SHOWING TODAY AT YOUR FAVORITE HOME TOWN MOVING-PICTURE THEATRES

ALLSTON

ALLSTON THEATRE — Natica Nesbakken in "Hearts in Pawn" Dorothy [illegible]

ARLINGTON

REGENT — Alice Joyce in "The Lion and the Mouse" Mack Sennett comedy "Never Too Old" Pearl White in "The Lurking Peril" Current Events and Cartoon

BRIGHTON

BRIGHTON — Norma Talmadge in "The Secret of the Storm Country" Fatty Arbuckle comedy Neutral News

BROCKTON

STRAND — John Bowers in "Maid of Mystery" and other feature vaudeville

RIALTO THEATRE — Chas. Ray in "Greased Lightning" and other new pictures

CITY — Virginia Pearson in "Buchanan's Wife" and other up-to-date pictures.

CAMBRIDGE

CAMBRIDGE — Dorothy Dalton in "Something to Do" All Star Vaudeville Program Hosted by Arthur J. Martel.

DORCHESTER

FRANKLIN PARK — Dale Hamilton in "Mutiny on the Bounty" and "Spot" in 6 acts of Vaudeville Acts.

STRAND — Tom Mix in "Lighting Bob Gould" Pathe Weekly Dean in "Milk Fund Display"

EVERETT

BROADWAY — Madge Evans in "The Love Doctor" Shirley Mason in "The Kissing Await" Mack Sennett comedy

THE HOME — Fanny Ward in "Common Clay" Fred Stone in "The Hunt" Pearl White in "The Lightning Raider" "Mutt and Jeff" Cartoon weekly.

EAST BOSTON

CENTRAL SQ. — Mae Marsh "Spotlight Revue" at Col. "The Red Glove" last Ep. "Lightning Raider."

HYDE PARK

HYDE PARK — All star cast features. Latest comedy News pictures and vaudeville.

LOWELL, MASS.

MERRIMACK SQ. — Wallace Reid in "Alias Mike Moran" Lina Cavalieri in "Her Husband's Friends" Mack Sennett comedy Current Events and Cartoon

MARLBORO, MASS

MARLBOROUGH THEATRE — Irving Cummings in "Uncle Tom's Cabin" Episode of Chapter "The Red Circle" No. [illegible]

MEDFORD

FELLSWAY — "Bill Alarm" Serving Play Parisian comedy Harold Lloyd comedy, and others

NEEDHAM, MASS.

NEEDHAM — Shirley Mason in "The Winning Girl" "The Iron Test" and Pictograph

ORIENT HEIGHTS

ORIENT GARDENS — All Star feature, comedy and other up-to-date pictures.

ROSLINDALE

GORMAN'S — Alice Brady in "Ordeal of Innocent" "Bert Lytell in "A Man and His Soul" Mack Sennett Comedy "Mrs. Black's Lunch and Bud Hyde

ROXBURY

DUDLEY — Charles Ray in "The Girl of a Box" Thirty Minutes from Broadway" Chaplin in "Police"

SHAWMUT THEATRE — Marguerite Clark in "Three Men and a Girl" Gladys Brockwell in "The Forbidden Room"

SOMERVILLE

OLYMPIA UNION SQ. — PEARL WHITE in "THE LIGHTNING RAIDER" GEORGE WALSH in "NEVER SAY QUIT"

SOUTH BOSTON

CONGRESS HALL THEATRE — All star feature, latest comedy and the new pictures.

A. SHUMAN & CO.

Back on the Job!

Victory Loan Notes on Sale at Our Booth—Street Floor

YOU fellows who have left your jobs in France are getting back to your civilian jobs once more.

You're glad to be back; we are mighty glad to have you back.

Nine chances to one you will need new clothes, you'll want to get into good comfortable "civies" once more.

The Men's Store of New England

is ready for you—with service, quality, style, new patterns and fabrics, and reasonable prices.

Every garment is guaranteed all wool —and you, who have been in the service, know what that means.

We will fit you out from head to foot with apparel that will be in keeping with your new job.

Suits and Topcoats

New England Made, in Our Own Shops

For Men	For Young Men
$30 to $60	$25 to $50

Shoes, Hats, Furnishings

Street Floor—Just Inside the Door

A Shuman & Co. Boston

Shuman Corner

THE · SERVICE · STORE

Business Hours 8:30 to 5:30, Saturdays Included

BRAVES BATTLE WITH ROBINS CALLED OFF

Stallings Sure His Boys Will Come Through in Spite of Poor Showing

The cold weather today forced the postponement of the Braves and Dodgers' contest which was slated to start immediately after the Y. M. parade.

RABBIT NEEDS WORK.

The Rabbit, gamest athlete of them all, has been in there breaking his [illegible]

HERZOG AT HIS BEST.

There's only one Rabbit and there will only be one as long as the [illegible] Herzog is proud of [illegible]

BEST PASS IN BASEBALL

[illegible]

—BUY VICTORY NOTES—

$600 PURSE HUNG UP FOR CRACK BOWLING PAIRS

[illegible]

—BUY VICTORY NOTES—

WESLEYAN TRACK MEN NAME KEELER CAPTAIN

[illegible]

—BUY VICTORY NOTES—

BIG MAT STARS TO BATTLE THURSDAY

[illegible]

FOR FORD CARS
SIMPLICITY WHEELS
JOHN L. JUDD
185 BEACON ST., BOSTON
N. E. Distributor

SCHOOLBOY SPORTS

The suburban league will be in [illegible]

Newton is now heading the league [illegible] and Cambridge Latin and Somerville High in the cellar.

Brookline High should have little trouble defeating parents in High in their game on Tech Field. With [illegible]

Everett High and Cambridge Latin [illegible]

Newton High plays in Malden and [illegible]

Boston College High plays against [illegible]

Mechanic Arts play their annual [illegible]

Boston Latin goes up to Haverhill [illegible]

Young Britt Beats Pete Hartley at Y. D. Tourney

[illegible] in the early rounds of the contest. His snappy left jab, followed by a right-hand smash, enabled him to pile up a comfortable [illegible] Hartley came on strong in the last [illegible] too much of a handicap for [illegible]

—BUY VICTORY NOTES—

Columbia Re-elects Bloomer

New York, April 25—Millard J. [illegible] of the club's baseball team has been re-elected for next year.

—BUY VICTORY NOTES—

COLLYER'S SELECTIONS.

AT HAVRE DE GRACE.

1—Hidden Ship, Sedgegrass, Roberta Breeze.
2—Rapid Boy, Different Eyes, Somewhere in France.
3—Old Rosebud, Straight Forward, Milkmaid.
4—Toadstool, Loot Fay, Sister Emblem.
5—Kingfisher, Father, Sleeth.
6—Summer Girl, Sylvane, Pierenal.
7—Princess Pats and Calla, Bull Hanley.

Most probable—OLD ROSEBUD

AT LEXINGTON.

1—Rookery, Harry Burgoyne, Nobleman.
2—Mickey Moore, Virgo, Melvin.
3—Kildare Boy, W. W. Hastings, Sewell Combs.
4—St. Isidore, Freecutter, Harvest King.
5—Hopeful, Spiteful, Maud Blue Queen.
6—Steward, Ambuscade, J. Walker.

Most probable—MICKEY MOORE.

HALMAR FUNDIN,
HYDE PARK HIGH SCHOOL
STAR RUNNER AND FOOTBALL
PLAYER

AMATEUR NOTES

[illegible] A call has been issued to all the schools of Boston to [illegible] Managers of 16-year-old [illegible]

AFTER DAY OFF RED SOX AT IT WITH YANKS

Jones or Dumont Slated to Do Heavy Work for Champions —All's Well in Camp

[illegible] Weather permitting today it was clear, [illegible] and the Red Sox and Yankees [illegible] were kept busy [illegible] the big league [illegible] Babe Ruth [illegible] Boston [illegible] Harry Frazee [illegible] untold good, for truth it is they [illegible] Barrow banks [illegible] Sam Jones was [illegible] George Dumont [illegible] reserve [illegible]

MAY CROSS LADDERS.

[illegible] Huggins banks on either Herb Thormahlen or perhaps Ernie Shore, former Red Sox accomplishing what George Alogridge didn't accomplish Tuesday, to win battle the Red Sox at Polo Ground. Huggins highly [illegible] Jones to get busy if [illegible] is found [illegible] a hurler linked with [illegible] game would [illegible] and final result [illegible]

omitted.

MAYS HAD 'EM FADED.

However, [illegible] little short of a [illegible] figured from a New [illegible] the way Wallie [illegible] Frank Baker, [illegible] Derrill Pratt [illegible] marine shoots [illegible]

[illegible] is easily the American League Northman of from the [illegible] Chubb [illegible] pinning judging by [illegible] Huggins [illegible] with outfit forty-[illegible]

—BUY VICTORY NOTES—

TUFTS CREW IS PICKED BY COACH STROEHMAN

[illegible] crew has been picked by [illegible] Stroehman after a week's [illegible] It will consist [illegible] Joe McCaffery, [illegible] No. 3, R. [illegible] Ramsay No. 2, [illegible] Ralph Proctor, [illegible] stroke. Ben [illegible] sweats out as he [illegible] stands [illegible] a better man [illegible] has landed a [illegible] Tufts late [illegible] crew is to have [illegible] Worcester Tech Mid [illegible] Club crew at [illegible] races [illegible] Tufts.

—BUY VICTORY NOTES—

STAGE BOXING CARNIVAL FOR SALVATION ARMY

[illegible] The New York [illegible] Stadium [illegible] benefit of the [illegible] The affair is [illegible] entered over to this [illegible] organization. Many promi[illegible] will appear.

Mrs. Grant Is Staunch Rooter for Hubby's Baseball Club

One of the greatest rooters the Braves have is Mrs. George Washington Grant, wife of the new owner.

She presents the club with a big horseshoe pennant and was heart and soul cheering for victory through both defeats. She knows the game and the players already and is an [illegible] attention of being a [illegible] box [illegible] Grant [illegible] Braves [illegible] Jacksonville [illegible] Grant [illegible] Boston [illegible] Grant [illegible] and are [illegible] Boston [illegible] the new [illegible] with which [illegible] magnate [illegible] forth [illegible] baseball [illegible]

—BUY VICTORY NOTES—

MANAGER WOOD ISSUES TUFTS BASEBALL CARD

Manager Wood of the Tufts baseball team has finally completed [illegible] schedule. The New York trip has been cancelled, [illegible] Harvard [illegible] April 26 Brooklyn at Tufts. April 30 Trinity at Tufts. May 3 Boston U. at Tufts. May 7 Holy Cross at Tufts. May 10 Boston U. at Tufts. May 14 Middlebury at Tufts. May 17 Boston College at Tufts. May 21 Bates at Tufts. May 24 Worcester Tech at Tufts. May 28 Trinity at Tufts. May 31 Amherst at New Haven. June 4 Wesleyan at Tufts. June 7 Holy Cross at Tufts. June 11 Worcester Tech at Tufts. June 14 Amherst at Tufts. June 18 Bates at Tufts.

STANDING of the CLUBS

NATIONAL LEAGUE.

Standing of the Clubs.

	W.	L.	P.C.
Brooklyn	1	0	1.000
St. Louis	1	0	1.000
New York	1	1	.500
Philadelphia	1	1	.500
Pittsburgh	0	1	.000
BRAVES	0	2	.000

Today's Games

New York at Philadelphia.
Boston at [illegible]
Pittsburgh at Chicago.

Yesterday's Results

[illegible]

AMERICAN LEAGUE.

Standing of the Clubs.

	W.	L.	P.C.
Chicago	2	0	1.000
Cleveland	2	0	1.000
[illegible]	1	1	.500
[illegible]	1	1	.500
[illegible]	0	1	.000
[illegible]	0	1	.000

Today's Games

Red Sox at New York.
[illegible] at Washington.
[illegible] at Philadelphia.
[illegible] at St. Louis.

Yesterday's Results

[illegible]

BACK TO THE CIVIES—
Here's a chance to get a genuine imported English woolen fabric, the latest style, tailored in the very best manner, at a price that is less than often charged for domestic goods.

William B. Leonard
Mark-Down Sale
English Woolens
IMPORTED BY
WM. B. LEONARD & LOW DONALD & CO.
2 Big Well-Known Importers of Foreign Woolens
Bought at big discount from importing Tailor now out of business on account of war.

$75 ENGLISH SUITINGS, Now $50
$65 ENGLISH SUITINGS, Now $40
$45 ENGLISH SUITINGS, Now $35

Domestic Spring Goods, smartly tailored, $25
MATERIALS, WORKMANSHIP, FIT AND STYLE GUARANTEED
C. G. Maguire
High Class Tailoring
Cor. Devonshire and Water Sts.
A STEP FROM WASHINGTON ST.
Opposite Post Office
Open Wed. & Sat. Evenings

Newark SHOES for MEN
$3.95 to $5.85
Direct to You!
Classic Style! Amazing Value!
BY producing them for our coast-to-coast chain of stores to the tune of nearly four million pairs a year, we are able to give our customers the greatest values in shoes at their prices in America.
You can buy snappy NEWARK Shoes at $3.95 that match the best $5 and $6 values in town. At $4.85 we equal the $7 and $8 kinds of any store. At $5.85 you buy the equal of the finest $9 shoes offered anywhere. Let us show them to you tomorrow. We positively save you $1.00 to $2.00.
Newark Shoe Stores Co
LARGEST RETAILERS OF SHOES IN THE WORLD
BOSTON STORES
32 HANOVER ST. 860 WASHINGTON ST.
[illegible]

100% Pure Turkish Tobacco
HELMAR
15 cents for 10
TURKISH CIGARETTES
WE want you to try today—don't delay!—a box of Helmar Turkish Cigarettes.
Smoke half of them—if you're not more than delighted, return the balance to the manufacturer and get all your money back.
We make this offer boldly—because Helmar is 100% Pure Turkish!
Anargyros Makers of the Highest Grade Turkish and Egyptian Cigarettes in the World
Quality-Superb

THE AVERAGE MAN WOULD RATHER TRUST A SECRET TO THE MAILS THAN TO THE FEMALES

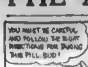

Friday BOSTON AMERICAN SPORTS April 25

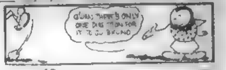

Getting It While the Getting Is Good

By TAD

This cartoon in animated form released exclusively by the Educational Film Corporation of America.

DEMPSEY ALWAYS A LIKELY LAD WITH HIS DUKES

By Damon Runyon.

Copyright, 1919, by Damon Runyon.

Before I got off on that tangent suggested by the name of Jack McKenna I had escorted William Harrison Dempsey by a devious lingual route up to the manner in which he [illegible] the title "Jack [illegible]

As I was saying, William Harrison's brother, Bernard, did a bit of fighting as Jack Dempsey, but it seems Bernard was no great shucks as a ringman.

Give him a nice, little, comfortable [illegible] with plenty of space and no holds barred, and Bernard could step with the best of them, but gloves and ropes and the like hampered his style.

He fought some around the mining camps of Colorado for several years and finally withdrew from the ring [illegible] farming. Meantime, his brother, William Harrison, was commencing to swing his fists around quite loosely, and William Harrison picked up the name of Jack.

I doubt if he had at that time heard a great deal of Jack Dempsey, the "Nonpareil." Now of course he knows all about him and is very proud of the fact that he bears the name of one of the greatest champions the ring has ever known. Incidentally, the name has been quite an asset to him.

Hiram Dempsey disposed of his San Luis valley farm when Jack was pretty young—around ten—and moved to the western slope of Colorado, a great farming and fruit-raising region.

He secured another farm at [illegible] in the Ute Indian country, and Jack continued the process of growing up there and in the town of Montrose. This is one of the [illegible] towns of the western part of Colorado and it was there Dempsey began his fighting career.

DIDN'T BOTHER ABOUT INDIANS.

Incidentally, it was there Dempsey began [illegible] Jack London and "A-1" and [illegible] the other celebrated box car tourists.

It would sound most romantic to say Dempsey spent much of his boyhood among the picturesque Indians, but, as a matter of fact, he did nothing of the kind. He doesn't know any more about Indians than you do and cares less.

Nearly every boy who is raised in Colorado might be said to have been raised among the Indians if you wanted to make his raising seem colorful, for there are Indians all over the Colorado premises. But mainly they are Indians who are kept cooped up on reservations, and the youth of Colorado does not affect reservations to any extent.

And I don't know that a raised-among-the-Indians fellow would have much to brag about anyway. So let's not raise Dempsey among the Indians. Let's raise him in Montrose, a bustling little city of homes which is well West, but by no manner of means wild West. A wild man would have a tough time making a living in Montrose, Colorado.

It is no hick town, mark you. It is a progressive, up-to-date community, centre of a great agricultural and horticultural district. Folks have plenty of money out there. An acre of land is worth something in that region.

I have no detailed information concerning Dempsey's boyhood, but I gather that he early showed a bent toward the career on which he is now [illegible] embarked. That is to say, I gather he was ever a likely lad with his dukes. He could lick a lot of the young men of his time around Montrose and did it.

I wasn't so hard to go looking for fights [illegible] modestly [illegible] it is my [illegible] that he did [illegible] fisti[illegible] when it came his way.

DEMPSEY BROTHERS KNEW GAME.

From the time he was very young he did a lot of boxing and rough-and-tumble scrapping with his brothers. A family of six boys is apt to get snarled up now and then. Most of the Dempsey boys [illegible] jolly well take care of themselves in that swing age.

"My little brother [illegible] was quite a fighter," says Jack. "He was the [illegible]

Then Bernard had turned [illegible] eyes to the [illegible] as the old-time sporting writers used it, and naturally [illegible] inspiration to his brothers. [illegible] the Dempsey boys were, I judge, a brood to be let severely alone by any one combatively inclined.

They not only boxed a lot among themselves, but they wrestled and played baseball, and football [illegible]

The boys of the western slope of Colorado work and play hard and [illegible] outdoors a lot, and the breath of the [illegible]

[illegible] mingled with their [illegible] They are strong and [illegible] because they can't help being that way.

[illegible] magnificent physique is [illegible] to the sturdy strain of [illegible] his youth out [illegible] It [illegible] the hobo hard- [illegible] a man long [illegible] on the road is [illegible] good health [illegible]

WORKED ON DAD'S FARM.

[illegible] Hiram Dempsey [illegible] He [illegible] on the farm. He [illegible] he had [illegible] he had to do [illegible]

"[illegible] farmer," says Jack Dempsey. "I can do anything on the farm from milking a [illegible] the crops."

[illegible]

He [illegible] with his fists by taking [illegible] arguments as might [illegible]

BEATS IT FROM HOME.

His brother, Bernard, had become [illegible] fighter, and by the time [illegible] apparent that William [illegible] Dempsey's immature mind was likewise turning to the ring.

So you see he is not a fighter by accident. He is a fighter largely by natural bent.

In Montrose, Colorado, as in every small town where there is a railroad the untrammeled youth of the community frequently adventures to [illegible] after the manner of [illegible] which is to say [illegible] blind baggage.

[illegible] such an easy matter to stroll down to the railroad yards and get [illegible] freight or passenger [illegible]

[illegible] to see something of the world.

[illegible] William Harrison [illegible] journeyed to [illegible] which is not far from Montrose but far enough to [illegible] for a youth on his first big adventure.

[illegible] went back to Montrose in a very short time. However, that trip was the beginning of other such trips and the beginning of even longer trips. Montrose was the starting point of the career of Jack Dempsey [illegible] which carried him to strange places in the next few years.

Next Dempsey story will be published in next Sunday's Advertiser and American.

CHANGE OF DATE

The Annual Dancing Party of the Marston Employes' Benefit Association, scheduled for Friday, April [illegible] 1919, has been postponed to Monday, May 12, 1919.

PRESS CLIPPINGS

News Events of the Last Twenty Centuries Gathered with the Nimble Shears.

BASEBALL news is again crowding the corn ads into the last five columns of the sport page.—GOOPVILLE BANNER CITIZEN.

WE don't know what the jazz dance is all about, but we've seen the office pup shake the same way when he had fleas.—SNARKBURG CHRONICLE.

NEXT year a business man's lunch will consist of food.—BOOZEVILLE CHIRP.

THERE seems to be two classes of politicians down Mexico way. Live bandits and dead bandits.—HOBOKEN HONKUS-TELEGRAPH.

THE girl who marries a one-armed hero knows that he will be at a disadvantage when they start tossing the crockery at one another.—BRONX BUZZER NEWS.

COUNTRY WIDE prohibition can be dodged if it doesn't become city-wide also.—HONG KONG WHOOP.

THAT $1,000 income tax exemption is the only alimony a husband ever gets from a wife.—FLAPPERS HOME COMPANION.

THE man who says that he only drinks at home is the bird who feels at home anywhere.—CONSTANTINOPLE COURIER WHEEZE.

THE reason why multimillionaires don't live long is that they can't afford to.—WEEPLETOWN DAILY WEEKLY.

THE Kaiser didn't reach Paris, and Paris hasn't yet reached the Kaiser.—TORPID ITEM TIMES.

THE guy who could take either a little or a lot will do neither after July first.—ROYAL SIAMESE GAZETTE.

THE marriage vows says that a woman shall go fifty-fifty with her husband, and she does. Fifty for a bonnet and fifty for a new dress.—MADAGASCAR BLADE.

IF we want Liberty alone we must give Liberty a loan.—DOODLEBURG PATRIOT.

PROHIBITION might be described as Bill Bryan's revenge.—HOTTENTOT GLOBE.

BOXING NEWS AND GOSSIP

Members of the Yankee Division and other service men in uniform will be guests at a boxing tournament to be conducted by the [illegible] of [illegible] Mechanics B[illegible] [illegible] [illegible] sixteen [illegible] has been arranged.

Harry Greb and Clay Turner have been matched to exchange blows in the feature bout of twelve rounds at the Armory A. A. May [illegible]

There will be plenty of enthusiasm when Bobby Josephs of the West End and Al Demont, veteran North End boxer, exchange blows at the [illegible] A. A. Monday night. The rivals will each be supported by a band and a flock of singers. It will be something new in the dear old game of fisticuffs.

Young Sacco came to bat again today with a challenge which he hurled at Harry Carlson. The East Boston boy believes he would be able to conquer the Brockton flash in a return match.

[illegible] the ring [illegible] over there right now [illegible] 185 pounds and there are [illegible] men on the other side at this weight who have "class" enough to give the Oshkosh mixer any trouble.

If Shaver O'Brien of South Boston is sincere in his [illegible] lightweight [illegible] pile up a comfortable [illegible] victories [illegible] past year were [illegible] fact he was performing out of his [illegible] class.

Jack Defo, one of the hardest hitting boxers who ever [illegible] navy, has deserted [illegible] in [illegible] array and [illegible] Bud Walters [illegible] champion of the Hawaiian [illegible] Defoe was boss of the Pacific [illegible] until Walters submarined him. [illegible] how eager to come back.

During the past year, Defoe has been an active [illegible] tournaments and won [illegible] contests by getting over a knockout smash. He is [illegible] Taylor in Philadelphia [illegible] in the meantime [illegible] to knocking [illegible] the fight out of Walters in a Boston ring.

LEE MAGEE AND KONEY SHOULD HELP ROBBIE

By HUGH S. FULLERTON

[illegible]

YOUNG AHEARN BOXES NELSON AT C. A. C.

Ringside's Selections.

Young Ahearn to beat Battling Nelson.

Joe Duffy to beat Willie Roberts.

Freddie Madden to beat Phil Christie.

K. O. Brennan to beat Sammy White.

By RINGSIDE

[illegible] Brooklyn dancing [illegible] the best welter [illegible] Queensberry game [illegible] Boston [illegible] clashes [illegible] of Brooklyn [illegible] tonight [illegible] town they [illegible] fast as Pep [illegible] that he was [illegible] harder than Babe [illegible]

[illegible] a proper [illegible] main bout [illegible] a peppery [illegible] Roberts vs. Joe [illegible] Phil Christie [illegible] six rounds and [illegible] Sammy White, six [illegible]

—[illegible] VICTORY NOTES—

TONIGHT'S CARD OF BOUTS.

Young Ahearn vs. Battling Nelson, at Commercial A. C., 8:15 p. m.

[illegible] vs. Packey Hommey, at [illegible], N. Y.

Barney Adair vs. Paul Doyle, at New Haven, Ct.

Jack Britton vs. Jock Malone, at St. Paul.

Benny Leonard Claims He's Next to All of Ritchie's Tricks

New York, April 25.—Benny Leonard, king of the lightweights, is confident he has Willie Ritchie's [illegible] in advance of next Monday night's fight [illegible]

[illegible]

Milford Hero to Turn Pro

[illegible] grand [illegible] Young John[illegible]

AT ALL GOOD DEALERS

COMMONWEALTH CIGAR CO.

MEN'S Filene's SHOPS

A quick change to "civies"—

That's what you want when you're released; that's what you'll get here; but not the haste that makes waste; you're just as sure of quality and a full dollar's worth as of quick service. Of course, any store can *say* this; but it won't cost anything to prove it here.

Your divisional insignia sewed inside every garment bought here; a fine, refined thing, free, too; and in the [illegible] colors.

Men's suits, $25 to $65; Stein-Bloch, $35 to $65; Men's top coats, $20 to $60; Stein-Bloch, $30 to $15

Second floor by men's escalators

A New One

[illegible] "Ace," a tough, knotty tweed [illegible] overseas, a wonder for motor wear or on the links. It's a clever new cap with a long, rakish visor.

3.00

Chamberlain Boston

2 STORES ON WASHINGTON ST.

311 Opposite the Old South Church

659 Gayety Theatre Building

Open Saturday Until 11 P. M.

WRIGHT & DITSON

Beacon Bicycles

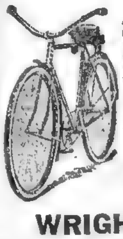

[illegible] Bicycles are the result of [illegible] construction [illegible] Beautiful [illegible] Grade Workmanship [illegible] Coaster Brake [illegible] Saddle, highly Guaranteed

Men's Wheels, 20 inch and 22 inch frames. Each $37.50

Boys' and Girls' Wheels, 17 inch and 19 inch frames. Each $36.00

Women's Wheels, 20 inch and 22 inch frames. Each $39.50

Catalogue will be sent upon request

WRIGHT & DITSON

344 Washington Street, Boston

Providence Worcester Cambridge

GOING FAST

Only a little of the

STRONG OLD

P. B. ALE

left in bottles.

Order now if you want any or you may be disappointed. Also a small quantity P. B. Lager in bottles.

Bunker Hill Breweries, Inc.

Tel. 104 Charlestown

This Day in History—April 25, 1919.

THIS is the anniversary of the beginning of work on the Suez canal in 1859. This enterprise, engineered by Lesseps, provided a waterway from the Mediterranean to the Orient, saving the long trip around Africa. In 1869 its receipts were about $11,000, in 1911, $25,000,000.

Many Misfortunes, Like Hyenas, Flee if You Meet Them

Magazine Page

To Improve Paint Work.

TO put a varnish-like gloss on doors, get half a pound of glue, put it into a saucepan with about a quart of water, and boil till dissolved. When the doors are washed, take a clean cloth, dip it in the size, and rub all one way, being sure to go over the door to insure a smooth surface.

The Dark Star

By Robert W. Chambers

THRILLING ROMANCE OF AN AMERICAN GIRL

One of the Latest and Most Heart Stirring Novels From This Famous Author's Pen

CHAPTER XV.—Continued

"Y[illegible]

[illegible]

"What [illegible]

"The [illegible] panels. You [illegible] wrapped around your [illegible] pantry [illegible] and throw out [illegible]

She threw a [illegible] kitchen [illegible] entered the pantry and closed the door. Presently the tenor opened a side door, carrying dripping napkin in a hand.

There were [illegible] large [illegible] shaved [illegible] and [illegible] and [illegible] floor [illegible] warming the warmth of her face around which they had been wiped.

In [illegible], the faded embroidered cover from the old piano and knocked at the pantry door.

"Put that on," he said, and come out.

She emerged awkwardly [illegible] to the [illegible] fastening [illegible] by the fourth [illegible] Jerry [illegible] the [illegible] [illegible] [illegible]

Krazy Kat

Copyright, 1919, International Feature Service, Inc.—Registered U. S. Patent Office.

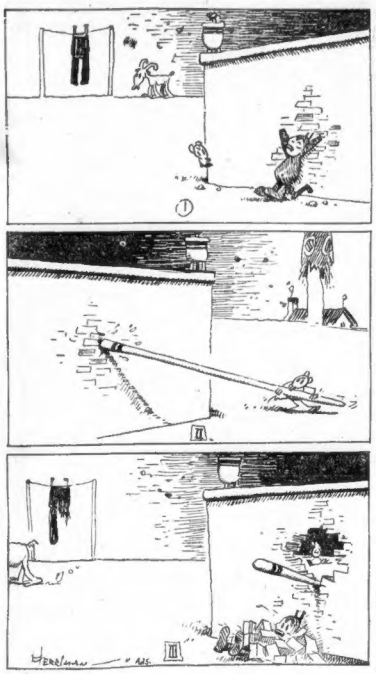

THEN THE FUN BEGAN

Copyright, 1919, International Feature Service, Inc.

THE GENERAL:

No Player Can Put It Over on the Old Boy

Copyright, 1919, International Feature Service, Inc.

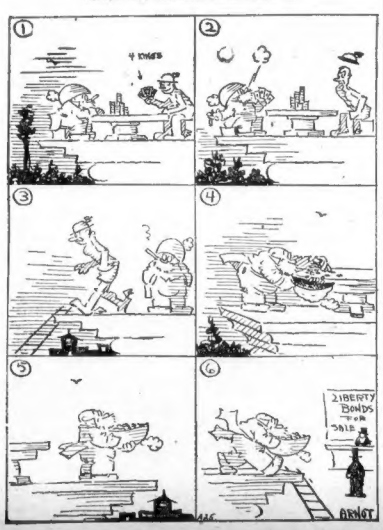

BRINGING UP FATHER

Copyright, 1919, International Feature Service, Inc.

By George McManus

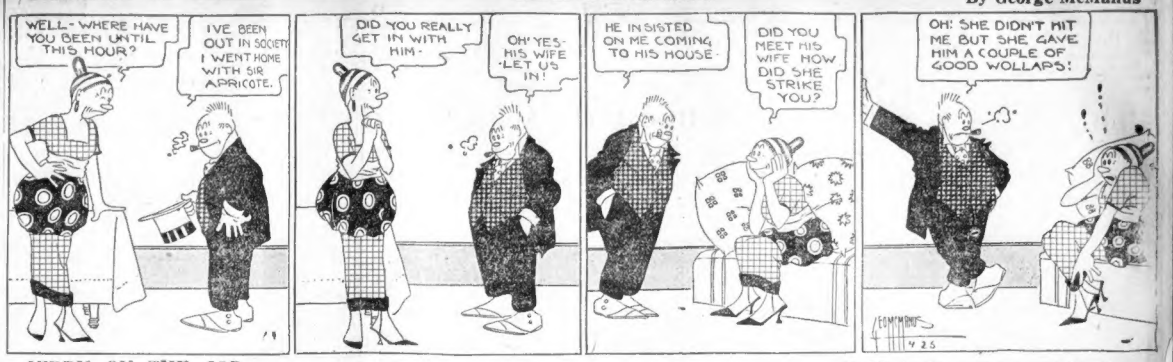
WELL - WHERE HAVE YOU BEEN UNTIL THIS HOUR?
I'VE BEEN OUT IN SOCIETY I WENT HOME WITH SIR APRICOTE.
DID YOU REALLY GET IN WITH HIM -
OH YES - HIS WIFE LET US IN!
HE INSISTED ON ME COMING TO HIS HOUSE -
DID YOU MEET HIS WIFE HOW DID SHE STRIKE YOU?
OH! SHE DIDN'T HIT ME BUT SHE GAVE HIM A COUPLE OF GOOD WOLLAPS!
GEO MCMANUS
4 25

JERRY ON THE JOB

Copyright, 1919, International Feature Service, Inc.—Registered U. S. Patent Office

He Might Want Shorter Half-Hours

DAYLIGHT SAVING IS A GREAT TRICK IF YOU'RE OUT WORK AT SIX O'CLOCK AND BY RIGHTS IT'S ONLY FIVE - OBOY, THE SUN IS A GREAT INVENTION.
STRIKE
THE HARD HEP OF THE HERE RAILROAD - WHICH DOESN'T KNOW ENOUGH TO COME IN OUT OF THE RAIN - DECIDES TO STRIKE AGAINST MAN IS FOR SHORTER HOURS!
ON BEHALF OF THE DOWNTRODDEN EMPLOYEES OF THIS HERE RAILROAD, WE DEMAND THAT YOU JOHN OUR STRIKE FOR SHORTER HOURS!
WE - SHORTER HOURS.
SURE - HOURS IS TOO LONG
EVER HEAR SUCH SQUIRREL SLIPPERS IN ALL YOUR LIFE? SHORTER HOURS - THE VERY IDEA!
I GUESS THOSE BIRDS THINK 60 MINUTES IS TOO LONG FOR ONE HOUR.

ABIE THE AGENT

Copyright, 1919, International Feature Service, Inc.—Registered U. S. Patent Office.

He's Twice as Hungry as He's Funny

THAT REMINDS ME OF THE STORY OF THE TRAMPS IN A -
STOP JOKES FOR A MINUTE, MEYER - ORDER UP A SOMETHING TO EAT, FIRST!
I'LL HAVE A NICE, BIG TENDERLOIN, MASHED POTATOES, ASPARAGUS, A COMBINATION SALAD, LEMON MERINGUE COFFEE AND CHEESE — BRING SOME OYSTERS FIRST!
I'M SORRY TO HAVE TO LEAVE, BOYS - I'VE GOT AN IMPORTANT APPOINTMENT!
GOODBYE MEYER
WHERE DOES MEYER GET ALL THOSE JOKES FROM?
GEE, I HATED TO SEE MEYER LEAVE - A VERY FUNNY FELLOW! HE MUST HAVE INHERITED HIS SENSE OF HUMOR FROM ONE OF HIS ANCESTORS!
BUT HIS APPETITE, HE MUST HAVE INHERITED FROM TWO PEOPLE

POLLY AND HER PALS

Copyright, 1919, Newspaper Feature Service, Inc.—Registered U. S. Patent Office.

You Can't Egg On This Bird

WHY SHOULDUT WE, I'D LIKE TO KNOW?
BUT -
BUT, ME EYE!!
SHE MAY BE OUR NEIGHBORS CHICKEN. BUT IF WE KIN GIT HER TO LAY A EGG ON OUR PROPERTY IT'S OUR EGG, AINT IT?
YAS! BUT -
NO BUTS ABOUT IT! SHES ET ALL OUR SPRING ONIONS AN' RUINED OUR RADISHES A'READY SO -
VERY WELL, MADAM
HEN-RY! O-H-H-H, HE-N-RY!
HAVE IT YER OWN WAY!

US BOYS

Copyright, 1919, International Feature Service, Inc.—Registered U. S. Patent Office

An Eel Would Have to Stoop to Reach Shrimp's Level

SAY VAN, I WANNA PUT YOU NEXT, SHRIMP FLYNN WENT AND BUSTED UP YOUR BASEBALL TEAM, KNOW THAT?
WHAT DO YOU MEAN?
NANG YANG!
WHATCHA THINK OF MY UNCLE DAVE, AINT HE GROUED AND EVERYTHIN'?
NANG YANG!
SORE SHRIMP WENT AND GOT EVERY BODY TO JUMP OFF THE TEAM BECAUSE YOU WAS MANAGER AND HE WAS ONLY ASSISTANT!
I NEVER THOUGHT HE WOULD STOOP TO THAT!
NANG YANG!
STOOP? - GOSH HE KIN DO TRICKS LIKE THAT STANDIN' ON HIS TOES!
NANG YANG!
TOM McNAMARA

OVER HERE

Copyright, 1919, International Feature Service, Inc.

It's to Foot the Bills

THE FAMILY DISCOVER WHERE MOM KEEPS THE FAMILY BANK ROLL.
IN THE FIRST AND LAST NATIONAL BANK.
CHECK STOCKINGS
THAT'S A BANK YOU CAN BANK ON!
IT'S A BANK OF LONG STANDING.
SO I NOTE
LOOK OUT MOM THE CALVES MEET YOUR ROLL!
MOM WILL TAKE THE ROLLING PIN TO HIM FOR THAT.
DEARIE WILL NEVER KEEP HON'S MONEY IN HER STOCKING - UNLESS SOMEONE DIES AND LEAVES HIM SUM.
I KNOW THAT MONEY WILL BURN A HOLE IN MOM'S STOCKING.
WHY DOES SHE CARRY MONEY IN HER STOCKING?
BECAUSE SHE WOULDN'T TRUST IT IN ANYONE ELSE'S STOCKING, YOU POOR SIMP.
YOU SMASH HIM, AND I'LL MOP HIM UP.
THE KID SWALLOWS HIS MONEY HE'S A BIRD.
WHY DON'T YOU BECOME A HOSIERY SALESMAN, STUPE, THERE'S MONEY IN STOCKINGS.
HATTIE PUTS ALL HER MONEY, OR POPS, IN HER HATS.
I OUGHT TO SOCK YOU FOR THAT.
HOW MUCH MONEY IN A ROLL?
DON'T BANK YOUR MONEY IN YOUR STOCKING, IT WILL DRAW TOO MUCH INTEREST.
OL' JOHN DON'T

Stocks Strong in New York Early in the Afternoon

Boston Stocks

Prices on the Boston Stock Exchange from the opening until the close had the following range:

Stocks	Open	High	Low	Close
Am Tobacco	69¼	70¼	68⅝	70¼
Am Sugar	109¾	110½	109¾	110½
Am Woolen	104¼	105¼	104¼	105¼
Am Locomotive	99½	99¾	99½	99¾
Am Commercial	114	114	114	114
Atlantic	135	135	135	
Fore River	22	22	22	
Boston Elevated	72¾	72¾	72¾	72¾
Boston & Albany	92	92	92	
Boston & Maine	39½	39½	39½	39½
Cal & Hecla	1165	1165	1150	1150
Centennial	14¼	14¼	14¼	14¼
Copper Range	41	41	40¾	40¾
Con Gas	129½	129½	129½	129½
Con Port Cement	135	135	135	135
Davis-Daly	4¾	4¾	4¾	4¾
Edison Electric	187	187	187	187
Fairbanks Co	58½	58½	58½	58½
General Electric	162	162	162	162
Goodyear R & R	103	103	103	103
Gorton-Pew	31	31	31	31
Lake Copper	23	23	23	23
Libby McNeill	30¾	30¾	30¾	30¾
Mass Gas Co	79	79	79	79
Mass Gas Co pf	68	68	68	68
Mayflower-Old Colony	37¾	37¾	37¾	37¾
Michigan Copper	4¾	4¾	4¾	4¾
New Cornelia	17¾	17¾	17¼	17½
N E Tel	91¾	91¾	91¾	91¾
Nipissing	8¾	8¾	8¾	8¾
North Butte	11¾	11¾	11¾	11¾
Pond Creek Coal	31¾	31¾	31¾	31¾
Punta Sugar	54	57	54	56
Ray Cons	20¾	20¾	20¼	20¼
Shannon Copper	9	9	9	9
Stewart Mfg Co	46¼	46¼	45¾	46
Swift & Boston	95	95	95	95
Swift & Co	143¾	143¾	142¾	142¾
Swift International	69¼	69¼	69¼	69¼
United Drug 2pf	118	118	118	118
United Fruit	172	172	171¾	172
United Shoe Mach	51¾	51¾	51¾	51¾
U S Smelting	59	59¼	59	59¼
U S Steel	99¾	100⅛	99¾	100
Ventura Oil	19¾	19¾	19¾	19¾
Warren Bros	21	21	21	21
W E & R	45¾	45¾	45¾	45¾

GOVERNMENT BONDS

Lib 3½s	98 34	98 34	98 34
Liberty 3½s	97 34	97 34	97 34
2nd 4s	93 34	93 34	93 34
1st 4½s	91 34	91 34	91 34
1st 4s 1932-47	95 34	95 34	95 34
2d 4s 1927-42	95 34	95 34	95 34
1st 4s, 1932-47, 95 34			44
2d 4½s 1927-42	93 34	93 34	93 34
3d 4½s 1928	94 34	94 34	94 34
4th 4½s 1933	93 34	93 34	93 34

BONDS

Punta Sug 6s	93	96	93

—BUY VICTORY NOTES—

HIGHEST RECORD PRICES FOR GOVERNMENT WOOL

At the latest government auction sale at Ford Hall record high prices were paid for good Australian wools. The wool offered consisted of 6,000,000 pounds of greasy Australian, 250 bales greasy Australian, 4,500,000 pounds of South American wool; 1,900,000 pounds of Cape wool; 50,000 pounds of Iceland wool, and 225,000 pounds of tops.

Two small lots of greasy 64-70s Ex. Sup. Warp in the Australians went for $2.04 per pound clean. There was good bidding for the better Australian wools and more lots sold at top prices than usual.

A feature of the auctions was the unusually large number of lots of South American wools offered. Nearly 500,000 pounds of South American B. A. 48 went for 74 cents per pound clean.

—BUY VICTORY NOTES—

TRADE BUYING HELPS ADVANCE COTTON PRICES

New York, April 25.—Trade buying, coupled with demand from the South and Liverpool, advanced prices at the opening of the cotton market today 5 to 11 points. Trading was not in large volume, but the undertone was steady and later prices more than held to the opening quotations.

Local operators sold on the foreign news and on the weather map. The first notice day for May delivery brought only two notices. Liverpool cables made a firm showing and both Manchester and domestic cloth market reports continued bullish.

Opening prices were: May, new 27.85; July, old 28.10, new 26.57; October, new 24.60; November, new 24.60; December, new 24.39.

—BUY VICTORY NOTES—

National Acme Dividend

The latest quarterly dividend declared by the National Acme Company was 3½ per cent., the equivalent of 50 cents a share. It was incorrectly reported by newspapers as 1¾ per cent. or 75 cents a share.

—BUY VICTORY NOTES—

New York Sub-Treasury Gain

New York, April 25.—The sub-treasury gained $391,000 from the banks on Thursday, making the cash art gain since February $27,000,000.

STEEL COMMON AT HIGHEST FOR DAY

General Motors Advances More Than Three Points in Active Market

By W. H. ROSS,
Financial Editor.

Stocks were strong in New York in the afternoon, with unlooked-for buying the day around o'clock. U. S. Steel had sold at 100¾ and General Motors had advanced more than three points to 151¾. International Marine issues were still strong, and there were holding gains. Leathers had receded. Oil rails were a strong group, with Texas & Pacific in the lead, it sold at its highest for six-teen years. Sugars were also fractionally higher. It is said that banking interests have resumed buying of this stock. Tobaccos were weak as a class.

TRADING WAS ACTIVE.

The market was active during the morning, but trading was not of as large volume as on previous days this week. First hour transactions did not quite total 300,000 shares. At the opening prices were irregular and it was evident that outside buying had greatly diminished. This was attributed to the reaction at the close of the previous session, the public seldom wanting stocks when prices begin to fall. Under selling pressure prices quickly declined, but rallied before the end of the first hour, and the market was strong gin the second. The situation at Paris was bearish, but traders were rather expectant of a settlement of the Italian difficulty and a consequent rebound and this restricted short commitments.

GAINS IN THE AFTERNOON.

Gains in the afternoon included U. S. Steel 2¾ at 100¾, General Motors 1¾ at 151¾, Studebaker 1⅜ at 77¼, Missouri, Kansas & Texas common 1¾ at 11¾, preferred 1½ at 19½, Texas & Pacific 3¼ at 44¼, Denver & Rio Grande preferred 1⅜ at 9¾, St. Louis & San Francisco 1⅜ at 17½, Royal Dutch, old 2⅞ at 97⅜, new 2⅜ at 97¾, Industrial Alcohol 2 at 151, Marine preferred 1⅝ at 117⅝, and common 1⅜ at 83¼.

PUNTA ALEGRE A FEATURE.

The Boston market began quiet and with the general aspects of a half-holiday session. Prices were irregular at the opening, but the undertone was rather bullish, Punta Alegre was the feature of early trading. It advanced to 58, its highest record price, and a gain of more than three points since the previous day's closing. Trading house shares were lower, but there was no activity for this group. Telephone issues also declined. Edison continued weak. There was not much business in coppers. United Drug second preferred was a weak issue, declining two points to 118. Calumet and Hecla declined ten points on odd lot trading.

The local market, which closed at noon on account of the parade, was weak at the opening, but rallied in New York at that time. Among declines at the close here were Shattuck, 1¼ at 142¾, Swift International ⅜ at 69¼, Libby ¼ at 30¾, American Telephone 1¾ at 100½, New England Telephone ¼ at 91, Edison 1 at 157, Copper Range ⅜ at 42½, Booth ¾ at 22, and United Drug second preferred 2 at 118.

Among gains were American Bosch Magneto, 1⅞ at 70¾, its highest record price; Ventura Oil, ¼ at 19¾, and Stewart, ⅛ at 46.

—BUY VICTORY NOTES—

War Orders Cancelled

The General Electric Co. is a corporation which has been subjected to large scale cancellation of war orders. A year ago its business was running at the rate of $250,000,000 per annum. Now the rate is about $155,000,000. Much of the work canceled was on turbines and gears for the Emergency Fleet Corporation. The U. S. Shipping Board has cancelled or suspended contracts for more than five hundred steel, wooden and concrete ships which were to have cost more than $500,000,000.

New York Stocks

Prices on the New York Stock Exchange from the opening until 2 p. m. had the following range:

Stocks	Open	High	Low	Latest
Adv Rumely	31	31½	31	31
Adv Rumely pf	68½	68¾	68½	68½
Ajax-Grieb Rubber	71⅞	72	71⅞	72
Ajax Rubber	84½	86⅝	84½	84⅝
Am Beet Sug	56¼	56¾	56¼	56¾
Am Can	51¾	52¼	51¾	52¼
Am Car & Fdy	94½	95¾	94½	94½
Am Car & Fdy pf	110	110	110	110
Am Ch Leather	57¾	58¾	57¾	58¾
Am Ch Leather pf	111½	112¾	111	111½
Am Cotton Oil	87	87	86¾	86¾
Am Linseed	56	58¾	52¾	53
Am Locomotive	99¾	100¾	99¾	100¾
Am Smelting	71¼	71¾	71	71¾
Am Steel Fdy	94¾	95¾	94¾	95¾
*Am Sumatra	105	106½	104½	105
Am Sugar	129½	129¾	129½	129¾
Am Tel & Tel	97⅞	98	96¾	97⅞
Anaconda	61¼	61⅝	61⅜	61⅝
Atlantic Gulf	134½	135¾	134¼	134½
Baldwin Loco	91	92¼	90¾	91
Balt & Ohio	46¾	47¼	46⅝	46¾
Barrett	122	122	122	122
Beth Steel B	15	15	14¾	15
Booth Fisheries	21¾	22	21½	21⅝
Burns Bros	102	102	102	102
BrooklynRT	21	21	21	21
Can Pacific	139¼	139¾	138¾	139¼
Cambria Steel	64¾	64¾	64¼	64¼
Cen Leather	89¼	91¾	89¼	89¼
Cen Leather pf	89½	90¾	89½	90¾
Ches & Ohio	60¾	61¼	60¾	60¾
Chili	20	20⅛	20	20
Chino	48¾	48¾	48¾	48¾
Corn Product	61¾	62¼	61¾	61¾
Crucible Steel	87¾	88¾	87¾	87¾
Dome Mines	14	14	14	14
Erie	16¾	16¾	16¾	16¾
Gaston & W	25	25¼	25	25
Gen Cigars	67¾	68	67¾	67¾
Gen Electric	162	162¾	162	162
Gen Motor	178¾	181¾	178¾	181¾
Goodrich	70¾	71¾	70¾	70¾
Gt Nor pf	83¾	84¾	83¾	83¾
Interborough	19	19¼	19	19
Int Nickel	25¾	26⅛	25¾	26⅛
Int Paper	61¾	62⅜	61¾	62⅛
Kennecott	32¾	32¾	32¾	32¾
Lack Steel	124	124	123½	123½
Keystone Tire	16¾	17⅞	16	16¾
Lehigh Val	54¾	54¾	54¾	54¾
Lima-Sch	62¾	62¾	62	62¾
Maxwell	40¾	40¾	39¾	40¾
Mex Petrol	173¾	175¾	173¾	175¾
Mer Marine pf	116	117¾	115¾	116
Mexican Pet	184	184¾	183½	184
Miami	27¾	28¼	27¾	28¼
Midvale Steel	45¾	45¾	45¾	45¾
Mo Pacific	25¾	26¼	25¾	25¾
N Y Central	74¼	74¾	74¼	74¾
New Haven	29¼	29¾	29¼	29½
No Pacific	91¾	92¼	91¾	91¾
Ohio Cities Gas	41¼	41¾	40	40
Oklahoma P & R	10½	10½	10½	10½
Pac Mail	35¾	35¾	35¼	35¾
Pan Am Petrol	83	83¾	82¾	83¾
Penn RR	43¾	44¼	43¾	44¼
Philadelphia	39¾	40¾	39¾	40¾
Pierce-Arrow	83¼	84¾	83¼	84¼
Pierce Oil	24¾	24¾	24¾	24¾
Pitt Coal	51	51	50½	50½
Pitts & Wn	36½	36⅝	36½	36⅝
Ray Con	20¼	20¾	20¼	20¾
Reading	83¾	84¾	83¾	84¼
Repub Iron & S	89¾	90¾	89¾	90¾
Repub I-Intch N Y	99¾	99¾	98¾	98¾
Sloss Sheff Cas	78	78	77½	77½
Studebaker	77¼	77¾	76¾	77¼
Southern Pac	108¾	109¼	108¼	108¾
Southern Ry	29¾	29¾	29¾	29¾
Texas Co	218¾	219¾	217¾	217¾
Texas & Pac	43¾	46¾	43¾	45¾
Tobacco Prod	89¼	89¼	87¾	87¾
U S Cast Ir Pipe	13¾	13¾	13¾	13¾
U S Rubber	134¾	135¾	132¾	134¾
U S Rubber 1st pf	107¾	107¾	107¾	107¾
U S Steel	149¾	151	149¼	150¾
U S Steel pf	109¾	109¾	109¾	109¾
Utah Copper	75	75¼	74¾	74¾
Westinghouse	48¾	49¾	48¾	48¾
White Mot	86½	86¾	87	87¾
Wis Central	82¾	82¾	81¾	82¼
Woolworth	83¼	83¾	83¼	83¾

*Ex-dividend.

ESTIMATE SUGAR CROP AT 16,088,291 TONS

The sugar crop of the world this season is estimated by Willett and Gray at 16,088,291 tons, compared with 17,131,669 tons for the 1917-1918 period, or a net decrease of 1,043,318 tons. Compared with production of the season before the war the decrease is figured at 2,579,108 tons, or nearly 14 per cent. The world is going to produce less sugar this year, when it needs it most. There will be about the same output in Cuba this year as last, a decrease of 1,581,637 tons is looked for in Eastern and Pacific lands, the forecast being as follows:

	This Season	Last Season	Decrease
British India	2,837,000	3,229,000	392,000
Java	1,150,000	1,650,637	500,637
Australia	220,000	326,000	106,000
Philippines	250,000	430,000	180,000
Total	5,873,000	5,454,637	1,581,637

—BUY VICTORY NOTES—

BIG BANK TO REPRESENT THE MISSISSIPPI VALLEY

Chicago, April 25.—After being elected head of the Mississippi Valley Association, President H. H. Merrick said:

"We shall have a big bank that will represent the Mississippi Valley. It will be founded by both the big banks and the smaller ones. We will also have trading companies.

American Zinc, Lead and Smelting Co.

The Directors of the American Zinc, Lead & Smelting Company have declared a regular quarterly dividend of one dollar and fifty cents ($1.50) per share on the preferred capital stock, payable May 1, 1919, to stockholders of record April 28, 1919.

P. W. BATCHELDER, Secretary

The Boston American

Published daily (except Sunday) 8 to 13 Summer St., Boston, Mass.
NEW ENGLAND NEWSPAPER PUBLISHING CORPORATION.
Entered as second class matter June 4, 1907, at the postoffice at Boston, Mass. Entered as second class matter at the Portland Postoffice, Portland, Me.
MAIL SUBSCRIPTION RATES—Postpaid, Continental—One month, $1.00; three months, $2.70; one year, $8.40. Foreign—One month, $1.00; six months, $5.00; one year, $12.00. One cent extra per copy in the Boston Postal District. Domestic rates include postage in the United States (excepting the Boston Postal District), Porto Rico, Philippines, Cuba, Hawaii, Alaska, Mexico, Canal Zone. Also Canada on the daily paper.
SUBSCRIPTIONS PAYABLE STRICTLY IN ADVANCE.

Boston Sunday Advertiser and American

Published Every Sunday
SUBSCRIPTIONS BY MAIL—Postpaid. One month, $0.35; three months, $1.00; one year, $4.20. Foreign—$0.75, $4.50, $9.00.

Boston Daily Advertiser

(Published daily except Sunday.)
SUBSCRIPTIONS BY MAIL—Postpaid. One month, $0.55; six months, $3.25; one year, $6.00. Foreign—$1, $6, $12. Boston Postal District one cent extra per copy for postage. Domestic rates include postage in the United States (excepting Boston Postal District), Porto Rico, Philippines, Cuba, Hawaii, Alaska, Mexico, Canal Zone. Also Canada on the daily paper.
SUBSCRIPTIONS PAYABLE STRICTLY IN ADVANCE.

A Word to Our Customers:

In our opinion there is no sounder investment than Victory Liberty Bonds.

We offer the services of our organization, without cost, in making arrangements for the purchase of these bonds.

Richardson, Hill & Co.
Established 1870
Bangor Boston Portland

WELCOME HOME

HORNBLOWER & WEEKS BUILDING

HORNBLOWER & WEEKS
Established 1888
60 Congress Street, Boston

FOREIGN ORDER FOR STEEL PLACED

British Interests to Buy Thousands of Tons of American Rails

The steel trade was greatly interested in the statement that British interests had placed with an American producer an order for several thousand tons of semi-finished steel rails. This is said to be the first report order received by this company for months and is significant to producers in general as pointing the beginning of extensive foreign demand. All experts who have toured the war region since the armistice have reported that a large quantity of structural and other steel products will be needed in Europe for railroad and other reconstruction work, but a good deal will depend upon the ability of foreigners to arrange credits upon which they can buy.

It is said by the Iron Age that there has not been general recognition of the existence of an open market in steel products because there has been no sensational and widespread price cutting, but that without acting in concert producers have been limiting operations to business coming in. That this has been light is indicated by curtailment of working time or closing of plants. Independent companies are operating now as a rule at the rate of 60 per cent of capacity only. The United States Steel Corporation is on a 70 per cent. basis in Chicago and nearer 80 per cent. basis around Pittsburgh.

But according to a New York statement there is more rail and equipment buying by railroads. The carriers are in need of large amounts of steel supplies. It is a question how much longer they can refrain from placing large orders. It is believed the government will have to buy cars and locomotives before the time for moving crops.

—BUY VICTORY NOTES—

Dividend Declarations

Pressed Steel Car Company declared regular quarterly dividend of $2 a share on common, payable June 4 to stock of record May 14, and regular quarterly dividend of $1.75 on preferred, payable May 15 to stock of record May 6.

Diamond Match declared regular quarterly dividend of 2½ per cent. on the common and preferred, payable May 1 to stock of record April 25.

Lowell Electric Light Corporation declared a quarterly dividend of $2.50 per share, payable May 1 on stock of record April 25.

New York Curb

Prices on the New York Curb today from opening until 1.15 p. m., had the following range:

	Yesterday's close.	Today's Bid.	Ask.
Aston Exp	10½	10½	10⅝
Boston & Montana	6⅞	7⅛	7¼
Canada Copper	1⅜	1⅜	1⅜
Cons Arizona		2⅜	2½
Cons Copper	4¾	4¾	5
Davis-Daly	4¾	4¾	5
Emerson Phono		4⅝	5
Federal Tire	35¼	36	36¼
General Asphalt	67	66⅝	68
Glenrock		146	150
Glenrock	6⅞	7⅛	7¼
Goldfield Cons	3⅛	3⅛	3⅛
Hecla	5	5	5¼
Hudson Oil	8⅜	8⅜	8½
Island Oil	5⅜	5⅜	5⅝
Lake Cop	27	27	28
Merritt	31½	31	31½
Midwest Oil	18¼	18¼	18¾
Midwest Ref	176	177	177
Marcus Oil	5¾	5¾	5¾
Pacific	27½	27	28
Pacific Mortg	47¾	48	48¼
Ray Hercules	12⅜	12⅜	12⅝
Salt Creek		40¼	40¾
Sapulpa	5⅜	5⅜	5½
Sinclair Gulf	32	32	32¼
Stanton Oil		1	1
Submarine Boat	16⅜	15⅝	15¾
United Profit Sh	17	17	17¼
U S Worsted pf	2⅜	2⅜	2½
Un Verde Ext		35½	37
Victoria Oil	4	4	4¼
Wright Martin	4¾	4¾	5
Russian 5½s	45	50	60
do 6½s	58	58	60

Boston Curb

The range of prices on the Boston Curb today was:

	Open.	High.	Low.	Last.
American Oil	6c	6c	6c	6c
Boston & Montana	7⅛c	7⅛c	7⅛c	7⅛c
Carson Hills	11⅛	11⅛	11⅛	11⅛
Colonial Mines	20c	20c	20c	20c
Crystal Cop (new)	1¾	1¾	1⅝	1 9-16
Crystal Cop (old)	24c	24c	24c	24c
Denbigh Sil-Lead	20c	19c	20c	20c
First Nat Cop	1 9-16	1 9-16	1 9-16	1 9-16
Hona Oil	40c	40c	38c	39c
Houston	32c	32c	32c	32c
Iron Cap	12	12	12	12
Mexican Zinc pf	20c	21c	21c	21c
Mojave Tungsten	9c	15c	9c	13c
Nat Lead	40c	40c	40c	40c
Nat Zinc & Lead	15c	16c	15c	16c
Nixon Nevada	20c	20c	20c	20c
Pilarim	40c	41c	40c	41c
Premier Com	20c	21c	20c	21c
Porcupine Prem	6c	6c	6c	6c
Rainy Mines	3c	3c	3c	3c
Rhasa Pet	2⅜	2⅜	2⅜	2⅜
Rover Metals	25c	25c	22c	22c
Texana Oil	55c	60c	55c	60c
Troy Arizona	12c	12c	12c	12c
U S Air	2	2	2	2
Un Verde Ext	37	37	37	37

—BUY VICTORY NOTES—

U. S. FOREIGN LOAN TOTAL NEARLY TEN BILLIONS

Washington, April 25.—Credits advanced to European allies and other governments by the United States since the beginning of the war total $9,223,438,766 to date. The loans are, as to amounts and countries, as follows:

Great Britain	$4,236,000,000
France	2,667,477,899
Italy	1,456,500,000
Belgium	341,445,000
Russia	325,000,000
Roumania	43,412,240
Czecho-Slovak	41,235,000
Serbia	27,540,000
Cuba	15,000,000
Rumania	25,000,000
Liberia	5,000,000

—BUY VICTORY NOTES—

Chicago Grain Market

Chicago, April 25.—Corn opened 1 to 8½c lower. Oats were ¼ to ⅝c lower. Provisions were steady. Opening prices were: Corn—May, $1.04¾ to $1.06; July, $1.02 to $1.02⅝; September, $1.00. Oats—May, 71¼ to 72⅝c; July, 70¾ to 70⅞c; September, 68c. Lard—May, $32; July, $30.50.

Gloucester, Mass., has sold a $100,000 temporary loan, maturing April 1, 1920, to Cape Ann National Bank at 4.62 per cent. discount plus 32 premium.

We Advise the Purchase of
Victory & Liberty Bonds
SEE US BEFORE SELLING
WAR SAVINGS STAMPS } BOUGHT
PARTIAL PAID BONDS }
293 LIBERTY BOND CO. 293
Washington St., Room 1
BRANCH 76 DORRANCE ST.
OFFICES PROVIDENCE, R. I.

We Recommend the Purchase of
LIBERTY BONDS
We deal in all issues.
See Us Before Selling
Partial Paid Bonds and War Savings Stamps Bought
Send Bonds prepaid for appraisal. We will send check for market value.
AMERICAN BOND CO.
463 Washington St., R. 615
Opp. Filene's

LIBERTY BONDS CASHED
NEWS INVESTMENT CO.,
5 Bromfield St., Rm. 51, L. 19

LIBERTY BONDS
Bought and Sold
Cash at Once—No Waiting
Loans at 6 Per Cent. a Year.
War Savings Stamps Cashed.
REALTY INVESTMENT CO.
257 Washington Street
Up 1 OVER AUTOMAT LUNCH
Flight Open Evenings to 9 P. M.

Ice Chests, Store Fixtures.
FOR GROCERS, MARKETS, RESTAURANTS
BUY HERE AT OUR BIG FACTORIES.
Tel. Chas. 70. WHITMAN CO., Sullivan sq.

Machinery and Tools.
1-3 HORSE POWER B. C. Browning motor, 241A Friend st., Boston.

Live Stock.
HIGH GRADE milk goats with kids by their side, $40 up. JOHN S. PAINE, Franklin.

Typewriters.
UNDERWOODS $65.00
FULLY guaranteed; expert workmanship; moderate prices. J. D. McCOY, 220 Devonshire st., Main 2305.
RELIABLE TYPEWRITERS $15 up, terms $5 month; rented 3 months $5 up. OFFICE APPLIANCE CO., 191 Devonshire st.

Sewing Machines.
BOSTON lowest prices; Singers $3 up; repairing; open eves. 266 Dudley; tel. Roxbury 1246-W.
LADY leaving town, will sell $80 Singer, $5 month on new. 15 331 Somerville ave., Somerville.

Business Opportunities.
MOVING picture machines, booth and theatre equipment, new and 2d hand. 2 movie cameras. R. O. WETMORE, 37 Winchester st.

Cash Registers.
NEW and SECOND-HAND REGISTERS
We buy, sell, rent, exchange and repair.
FRANK C. KNIGHT, 10 Richardson St., Branch, 128 Washington St.; tel. Rich.3196

Dental.
DR. MARK ROMANOW,
Dentist,
15 PARK ST., Franklin.

Amusements.

CONTINUOUS TODAY 2 to 10:30 P. M.
Visitors coming to Boston to see the gallant YD boys who stopped the Huns should not leave without seeing the most wonderful production of all time. It is a spectacle that words fail to describe.
THE PICTURE THAT WILL LIVE FOREVER
The HEART of HUMANITY
Direction GORDON-MAYER FILM CORP
TREMONT TEMPLE PHONE FORT HILL 2330
TWICE DAILY 2:15 and 8:15
Prices: Mats. 50c, 55c. Eves. 50c, 55c, 75c, $1.10

HOLLIS STREET THEATRE
CHARLES J. RICH MANAGER
"Best Actress in Best Play of Season"
LAURETTE TAYLOR
in "HAPPINESS"
By J. HARTLEY MANNERS
Evenings at 8. Mats. Wed. & Sat. at 2

TREMONT THEATRE
KLAW & ERLANGER, MANAGING DIRECTORS
"She is Adorable"—American
GEORGE M. COHAN'S MUSICAL SENSATION
FLO-FLO
WITH ORIGINAL NEW YORK CAST
MAT. TODAY at 3 P. M.
EVE. MAT. PATRONS USE AVERY STREET ENTRANCE, VIA WASH.

SHUBERT-WILBUR MESSRS. LEE & J. SHUBERT, Managing Directors
Seats at Theatre and Little Building
Eves. 8:30. Mat. Tomorrow at 2:30
"Overflowing with merriment."—Globe.
Messrs. Lee and J. Shubert Present
A SLEEPLESS NIGHT
With N. Y. Production and Cast

SHUBERT-PLYMOUTH MESSRS. LEE & J. SHUBERT, Managing Directors
DIRECT SUBWAY CONNECTION
Seats at Theatre and Little Building
Evenings at 8. Mat. Tom'w at 2:15 Seats at 8:15
Ladies—This is all for you and your Easter Bonnets
SHE WALKED IN HER SLEEP
No advance in prices Saturday night.

B. F. KEITH'S
THE APPROPRIATE CENTRE OF BOSTON
Twice Daily, 2:0. Tel. Beach 1234.
BERNARD GRANVILLE
MR. and MRS. JIMMIE BARRY
ROONEY, BARRY & BROWN
MR. & MRS. MEL-BURNE
HARRY COOK & CO. HYBRI TRIO
GEORGE N. BROWN, FINKS MULES
PATROONEY & MARION BENT
FRIDAY MAT. Starts at 2 P. M.

WALDRON'S
2:15 CASINO 8:15
MOLLIE WILLIAMS
EXTRA
THREE SHOWS GIVEN TODAY
FIRST SHOW AT 2:15 P. M.
SECOND SHOW AT 5:00 P. M.
THIRD SHOW AT 8:15 P. M.

SHUBERT MAJESTIC MESSRS. LEE & J. SHUBERT, Managing Directors
DIRECT SUBWAY CONNECTION
Seats at Theatre and Little Building
Eves. 8:15 Mat. Tomorrow at 2:15
7 Days Leave
$1 Buys an Orchestra Seat at Any Performance
Special Prices Sat. Nights and Holidays

COPLEY REPERTORY THEATRE
Mat. Tomorrow at 2. Eves. at 8 Sharp.
HENRY JEWETT PLAYERS
Sir Arthur Pinero's Drama—THE
THUNDERBOLT
Eves. and Sat. Mat. 25c to $1.50
Pop. Mats. Tues. & Thurs. Best Seats $1
Seats Down Town, Filene's and Jordan's

KEITH'S ORPHEUM
CHUNG HWA FOUR; CHAS. MORATT & CO.; MEL EASTMAN; KNIGHT & SAWTELLE; FRANK SHIELDS; LEON MISTRON & CHAPLIN in "Shanghai'd"; CHAS. CONCORD & RAY in "Crossed Lightning."

GAYETY MATINEE EVERYDAY
BURLESQUE & VAUDEVILLE
"MAIDS OF AMERICA"
TODAY THREE SHOWS
2 P. M. 5 P. M. and 8 P. M.

SCOLLAY SQUARE ALL THIS WEEK
Greatest Biblical Drama Ever Filmed
SALOME
THEDA BARA
History's Most Famous Vampire
ALSO GREAT BILL OF VAUDEVILLE

WALDORF 535 TREMONT ST. TREMONT ST. Subway
STAR VAUDEVILLE—PICTURES
ATTRACTIONS
6 Star Vaudeville Acts: MARGARET MARSH in "Connected Hearts."
All 70 uniformed men admitted FREE

BOSTON THEATRE Continuous
MARY MacLAREN in The Amazing Wife
Ross Wyse & Co., Lubin Manuel & Co., Curtis & Glose, Laughlin & Co., Petty Reid and Brother and Others.

BRAVES FIELD
"The Home of Big Things"
TODAY AT 4:15 P. M.
BOSTON vs. BROOKLYN
Tickets at Wright & Dillon's.

GLOBE Mats. 10c, 25c. Eves. 10c, 15c, 25c
CHAS. RAY in "Crossed Lightning" with EDITH ROBERTS in "Sue of the South."

BOWDOIN Sq. Theatre Continuous
Chas. Ray in "The Sheriff's Son"
Elsie Ferguson in "The Marriage Price"
Fatty Arbuckle in latest comedy. 2 vaudeville acts.

GORDON'S OLYMPIA MASS. AVE. at PROVIDENCE
Gladys Brockwell in "CITY ALLS OF A BIG CITY." Vaudeville.

FENWAY MASS. AVE. at PROVIDENCE
Bryant Washburn in "Something to Do."
Bessie Love in "The Yankee Princess."
Charlie Chaplin in "A Dog's Life."

HOWARD Girls from the Follies Burlesque with Fred "Pale" Binder and Vaudeville. Always something doing & lots it.

FIRST-RUN MODERN Ethel Clayton in "Pettigrew's Girl." Screen Snapshots No. 9. "A Courageous Coward."

COLONIAL THEATRE
CHARLES J. RICH, Manager
Eves. at 8:15. Mats. Wed. & Sat. at 2:15
LAST 3 FRED STONE Times in "JACK O'LANTERN."
NEXT MONDAY—SEATS NOW
POSITIVELY 2 WEEKS ONLY
ZIEGFELD FOLLIES
WORLD'S GREATEST SHOW

BOSTON OPERA HOUSE
Ex. Mat. Today at 2
Eves. at 8. Wed. & Sat. Mats. at 2. Next Mon., Tues., Wed. & Sat. at 8:15
Opera House and Little Building for the World's Greatest Entertainer
AL JOLSON in SINBAD
The Winter Garden's Greatest Production
Extra Mat. MONDAY at 2
BEST SEATS $2.00
5 Minutes' Walk from Grandstand on Commonwealth ave. AL JOLSON in SINBAD at Boston Opera House

PARK SQ SELWYN'S
Phone Beach 1840
Evgs. 8:05 Mat. 2:05
ADAM & EVA LAST 3 TIMES
MON. FRED WRIGHT NIGHT
Choice Seats Now

WHY MARRY?
Selwyn & Co. Present (in Association with Lawrence Wagner)
WITH THIS GREAT CAST:
Edmund Breese, Ernest Lawford, Leonard Doyle, Lumsden Hardwicke, Morrison, Richard Pitman and Others.

SHUBERT THEATRE MESSRS. LEE & J. SHUBERT, Managing Directors
Seats at Theatre and Little Building
OH, Look!
Best Musical Success Ever.
With the
DOLLY SISTERS and HARRY FOX
And Original Company of 80
Special Prices Sat. Nights & Holidays

GRAND OPERA HOUSE
Washington, Cor. Dover
Tonight 8:30, and Sat. Mat. & Eve.
Feinun-Karlin Co. of 20 Talented Stars, in the Greatest Jewish Musical Show
פרע

Travel Guide.

NEW YORK 4.40 DAY

Price Includes War Tax
Via Rail and Boat

Stop at Providence. Leaves Fall River Station 5:30. Steamer leaves Providence 9 P. M. All outside staterooms.

COLONIAL LINE 326 Wash. St., Boston
Phone F. R. 2780

Fall River Line
To New York

Daily Boat Train with Parker Car
Leaves South Station.....6:00 P.M.
Due New York, Pier 14.....7:00 A.M.
City Ticket Office Phone Fort 1411 6600
87 Franklin, cor. Arch Street.

BAY STATE LINE NEW YORK $3.82

STATEROOMS $1.00 and $2.00
Stop at Metropolitan Georgia and Tennessee from Providence 7 p. m. Tickets and staterooms at South Station.

Travel Guide.

YARMOUTH LINE
S. S. NORTH LAND for YARMOUTH
Lv's CENTRAL Tuesday & WHARF Friday at 2 P. M.

All Information—Central Wharf, Tel. Fort Hill 4100, or Raymond & Whitcomb, 11 Temple Place, or American Express Co., 42 Franklin St.

Houses to Let and Wanted.

WANTED
SINGLE HOUSE
With garden space and garage, about 8 to 10 miles from Dudley St. Terminal; rent must be reasonable. Address B 84, Boston American.

TO LET—E. Somerville house, 6 rooms, garage and coal cellar; 34 per week; 3 minutes from car; key 18 Cutter st.

Used Cars and Accessories.

Bay State Motor Car Co.
15 Berkeley St. Near Cor. Tremont St.
BOSTON TEL. BEACH 53399

Open All Day, Everyday, and Evenings

100 Auto Bargains 100

TOURING CARS--ROADSTERS--TRUCKS
SOME FINE FAMILY CARS

$390 to $785.00/100

Others From $265 to $3000
Some Used a Little—Some Used More

All Guaranteed—Trial Allowed—Sold on Time Payments. All Makes: Pierce Arrow, Hudson, Buicks, Maxwells, Dodges, Chevrolets, Mets, Fords, Studebakers, Chalmers, Cadillacs, etc. Part Down—Balance Arranged.

PARADE TODAY, FRIDAY

We cordially invite you to visit our spacious Automobile Show Rooms while in town.

W. H. FORD, Manager Yours truly, B. H. WICKES, Prop.

BAY STATE MOTOR CO., 15 BERKELEY ST.

Demountable Rims $18.50

and your old wheels.

Set comprises 4 new wheels, 1 extra rim, 24 inch bolts and wrenches—30x3½—natural varnish finish.

MAIL ORDERS FILLED.

"You will like to trade here"

Copley Square Tire & Supply Co.

Tel. B. B. 841, 587 BOYLSTON ST. F. B. B. 1580 BOSTON

WHY TRUST TO LUCK

In buying used tires when you can buy

Boston Auto Tire Exchange
304 Columbus Ave.

We have the largest stock of all used tires in New England. Every tire guaranteed or your money's worth, or we make good. Here are a few of our prices, which are

$1.00 LOWER

THAN CAN BE BOUGHT ANYWHERE

30x3	2.50 to 3.50	32x4½	7.00 to 11.00	
30x3½	3.50 to 5.50	33x4½	7.00 to 11.00	
31x3	6.00 to 8.00	34x4½	7.00 to 11.00	
32x3½	5.00 to 6.50	33x5	7.00 to 14.00	
34x3½	6.00 to 8.50	35x5	7.00 to 15.00	
32x4	6.00 to 8.00	36x5	8.00 to 11.00	
33x4	6.00 to 11.00	37x5	8.00 to 14.00	
34x4	6.00 to 9.00	38x5	11.00 to 14.00	

BOSTON AUTO TIRE EXCHANGE
304 COLUMBUS AVE., BOSTON
BACK BAY 5328

BIG TIRE SALE

A carload of Slightly Used Tires just received. These tires are good for thousands of miles' service, and at the Lansing prices noted below they are the best tire bargains you can buy.

You can order by mail with the same assurance of satisfaction as a personal call. Try it.

NOTE THESE PRICES

30x3	3.00 to 4.50	35x4½	7.50 to 11.50
30x3½	4.00 to 5.00	34x4½	7.50 to 11.50
31x3½	4.50 to 6.00	36x4½	7.50 to 11.50
32x3½	5.00 to 6.50	33x5	7.50 to 14.00
34x3½	7.00 to 9.00	35x5	7.50 to 15.00
32x4	6.00 to 8.50	36x5	8.00 to 11.00
33x4	6.00 to 8.50	37x5	8.00 to 14.00
34x4	6.50 to 11.50	38x5	11.00 to 14.00
35x4	6.50 to 11.50	36x5½	11.00 to 14.00
37x4	7.50 to 11.50	37x5½	11.00 to 14.00

We also do Retreading and Vulcanizing

LANSING AUTO TIRE EXCHANGE
227 Friend St. Tel. Hay. 8394-R

WANTED
1915 or 1916 Stewart Truck. Address B 83, Boston American.

FORD CARS

1917 FORD touring car, a bargain at $325; Ford roadster, fully equipped, $275; Ford town car, new shock and new paint, $400; Ford coupelet, $290; 1917 Ford touring car, $350; 1917 Ford touring car, needs little repair, $275; Ford delivery car, new paint, $375; truck, with panel body, $250; 2 new Ford touring car bodies or trade for used bodies. C. W. TURNER, 39 Stanhope st.

Model L4 Stearns Knight

JUST out of paint shop and thoroughly overhauled, fully equipped, guaranteed; to be seen at 6 St. Mary's st., Boston. H. S. MERRY.

$50 TO $100 MORE

GET OUR OFFER on your used car and we pay cash in your hand. TREMONT RUBBER TIRE CO., 1 Cottage st., Cambridge, Mass. 6800-J. Sundays and nights 6165-W Beach.

Cadillac Touring Car

8-CYLINDER, recently overhauled, fully equipped, price $800. Can be seen any time at 6 St. Mary's st., Boston. H. S. MERRY.

IMMEDIATE SALE

ONE 2nd hand furniture body, for truck, for sale cheap. Apply WM. CALDWELL & SONS, 1105 Cambridge st., Cambridge.

1919 OVERLAND ROADSTER

MODEL 90, car as good as new, with spare tire. Will sell at a bargain. Tel. Beach 5221-J.

Castle Auto Radiator Co.,

RADIATORS, windshields and lamps repaired and exchanged; Ford radiators exchanged, $20 allowed. Tel. Beach 8718, 1475 Tremont st.

A LATE model 5-passenger touring car, 6-cylinder, fully equipped, with self-starter, demountable rims, everything up to date, a very good looking car, guaranteed to go. 3140, 455 Columbia st., Cambridge; tel. 6497-R.

$795—7-PASSENGER MITCHELL—$795
MOTORS, tires and paint in excellent condition. 60 Essex st., Revere; tel. Revere 1245-R or Beach 8000.

JEFFERY touring car, excellent condition, carries a $250 demonstrator any time. MRS. LEONARD, 1051 Mass. ave., Cambridge; 347-W.

ROSE ROSE! ROSE! bought and sold, parts one-third list; 8-ton trucks or 2-ton, cars 25 per hour; special rates. Tel. Milton 1967.

WANTED—Overhauling or repairing, lowest prices in city; expert on Ford cars. 9 Franklin st., East Somerville.

1918 FORD, 4-pass truck, used very little, $450. Phone Somerville 6902-M.

Used Cars and Accessories.

AUTO RADIATORS

ALL makes repaired, exchanged and for sale; low prices; no cracked or frozen radiator too far gone for us to repair. UNION RADIATOR CO., 218 Columbus av., Boston.

Motorcycles and Bicycles.

As Low as **$5.00** Deposit
Balance Easy Payments

USE OUR STORE ORDERS for EVERY NEED

THE BEDFORD STORE ORDER CO.
480 Washington

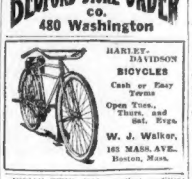

BICYCLES
Cash or Easy Terms
Open Tues., Thurs. and Sat. Eves.
W. J. Walker,
163 MASS. AVE.
Boston, Mass.

INDIAN TWIN, 1918; excellent condition; bargain at $50; worth $125; must sacrifice this time. 29 Green st., Camb., off Central sq.

BARGAINS—New inner tubes, tool chests, tire gelees; tires a specialty. 52 Dover st., Boston.

Automobiles for Hire.

NEW 5-passenger Sedan, $2 hour, or special trips. STEEVES; tel. Roxbury 2659-R.

LIMOUSINE for hire; modern, closed type; 25 hour. Phone 2805-J. Malden.

Real Estate—Miscellaneous.

SANITARY WALL COATING

CALCITHO COMES in dry powder form. Made in white and 14 beautiful tints. Requires only the addition of cold water to make it ready for immediate use. The most artistic and economical wall coating sold. Put up in 5-pound packages. Sold by reliable dealers in New England. Ask for color card. CARPENTER-MORTON CO., Store 17-19 Sudbury St., Boston. 2 minutes from Scollay Sq.

FARM FOR SALE

19-ACRE farm, 2-fam. house, hardwood floors, gas and electric lights in house, barn, gas range, town water, plenty of wood for home use, good hay, will sell cows or horses; including 4 cows and bulk route, 100 quarts a day; set of farming tools; owner on account of sickness; price $3,000, $2,200 cash, rest on easy terms. Apply to A. HUBBARD, Pond st., Avon, Mass.

COTTAGE TAKEN BY MORTGAGE
VACANT and must be sold; house newly painted, papered, etc., and has 7 rooms, fixtures, bath, gas, gas and coal ranges; chance for bargain; house located near car line, 8-cent fare, good neighborhood; $200 down, balance monthly. Apply to MORTGAGE, 19 Tremont st.

JAMAICA PLAIN BARGAIN

THREE-FAMILY HOUSE, 10 Boylston st.; rents $540 year; separate hot-water heaters; price only $4,000; terms. Inquire of JOHN C. RILEY & CO., 18 Tremont st., Boston.

WALL PAPER Wholesale Dealers WRITE FOR PRICES HICKEY'S, 180 Friend St. Boston

PAINT $1.85 a Gal. 48 Shades
Color card on request. Varnishes at ½ price. FALVEY PAINT WAREHOUSE, 39 Canal St. and 56 Pearl St.

BUNGALOW $335—$50 DOWN

Balance month, brand new, in grove, on large lake, near State road, handy to beaches, bathing, fishing; $50 cash down actual cash.

WANTED TO LEASE

WHAT have you to offer in real estate, either business property or apartment property, to lease for a number of years? Address B 86, Boston American.

VELVET FLOOR VARNISH that has made a reputation for our paint stores. Floor brand. Guaranteed by us. WILLIAMS, 282 E. 8th st.; S. Bos. Tel. 1109-R. House painting, whitening, paperhanging.

Real Estate—Atlantic.

FOR SALE—New 8-room house, Atlantic, near Victory plaza; price $5,000. Owner, 1 Atlantic st.

Real Estate—Beachmont.

$500 DOWN BUYS a fine two-family house near ocean, depot and boulevard, rents $42 month; price $5,000. Address N 10, Boston American.

Real Estate—Belmont.

TO BUY, sell or insure, tel. Camb. 633 and 634. WILLIAM P. HUNT & SON, Belmont Hours, Address 580 Mass. av., Cambridge.

Real Estate—Everett.

2-FAMILY BARGAIN

WELL located 2-family house, 11 rms., comb. range, set tubs, fruit trees, hardwood, separate furnaces, hdwd. floors and finish; room for garage; price $4,000, $700 down, easy terms. LANGELL & MUDGETT, 67A Broadway, Everett. Tel. 1145.

EVERETT HOUSES

1-2-3 families, good location, up-to-date; easy terms. JOHN J. MULLEN, 100 Hancock, Open to 9 p. m.

TWO-FAMILY HOUSE for sale, 10 rooms, 2 rooms sq. ft. of land, fruit trees, berries, etc., to earn, assessed at $8,200; price $2,800. Tel. Everett 1748-M.

Real Estate—Mattapan.

7-ROOM bungalow, all improvements, house has been built but a few years and is in good shape; 5-minute walk to electric cars; price $5,200, with easy terms. C. E. HENNESSEY, 1617 Blue Hill av., Mattapan; tel.

Real Estate—Medford.

A REAL HOME—Near Fellsway, modern 2-family house, $4,000, terms; rare realty buy in vicinity. Phone Medford 1.

Real Estate—Nantasket.

COTTAGE for sale $1,600. OSBORNE & GANNETT, Box 95; tel Hull 123-W.

NANTASKET

1917-1918 FORD touring; will pay cash. Tel. Somerville 6940.

WANTED

SECOND-HAND Lowell tire vulcanizer. JAMES ADRIAN, Bridgewater, Mass.

FOR SALE—4-ton Packard dump truck, new steel body and hoist; perfect order. Also; cheap for cash; also 5-ton Packard platform. 137 Dorchester st., South Boston. Allston st., Cambridge; tel. Cambridge 3492.

MOTOR ROADSTER, 6-cylinder, 1918, fine sporty little car, will sacrifice for $190. J. A. STANLEY, Knapp st., Somerville; tel. Somerville 2002-M.

FOR SALE—1917 Vim truck, newly overhauled and painted; will sell cheap. 1851 Commonwealth av., Somerville; tel. Somerville 1851-J.

HUDSON touring car, 1916, electric lights and starter; bargain, $250. Seen today or Monday, 21 Green st., Camb., off Central sq.

TO LET—Private garage, reasonable price, 293 Mt. Beacon st., Brighton, Mass.; tel. Brighton 757-M.

FOR SALE—HUDSON light 5-pass., electric steering and lights, 4-cylags. 923 Pleasant st., Winthrop.

Real Estate—Somerville.

$4300—New 2-Family

$800 DOWN, balance as rent; modern top; 4-8 rooms, rented $45; other rooms, 5-8; "FRIEND," Somerville Star, 656 Broadway.

Real Estate—Weymouth.

9-ROOM house, all imp., on car line; good location; big barn, 1 acre land, fruit trees; to be sold at once; a fine bargain; Weymouth 672-M., Address B 82, Boston American.

Storage.

HUB STORAGE WAREHOUSE
Adv Washington St., Beach 1, Rooms $1 a mo. up. Licensed and Bonded.

Mass. Storage Warehouse, 2021 Washington St. Tel. Roxbury 51 opp. Dover St. Tr. Sta. Phone 750 up. Documents special rates. Estimates free.

Stores and Offices.

SMALL separate office and desk space at 15 West st., Boston. Tel. 5.

Summer Cottages.

NANTASKET

HOUSE lots for sale; Wenahsit, Kenbernia, Edgewater; car service at office Thurs., Sat. and Sun.; office Nantasket and Bay st. SWITHIN BROS. Tel. 403 Quincy.

NANTASKET—7 rooms, all improvements, ideal location; tel. Quincy 2130-W.

Summer Resorts.

TO LET—Revere Beach, on Boulevard front sandy beach, easy from the noise and dust; 3 minutes' walk to two railroad stations; train every 20 minutes to Boston and back; new suites, furnished or unfurnished, kitchenette. Apply at the premises, 356 Revere Beach Boulevard, Revere, Mass.; tel. 1280-M Revere.

Apartments—Brighton.

2-ROOM apartment, kitchen, bath, large room, no hall to let, all furnished. Apply C. SPAFIRO, 110 Warren st.; tel. Brighton 52900.

Apartments—Maplewood.

182 SYLVAN ST., 6 rooms and bath, all conveniences, $19; 180, $21. Apply to premises.

Apartments—Revere.

TO LET—Furnished apartments in Revere, C. L. HOCKUN, 541 Revere st.; tel. Revere 731-M.

Apartments—Somerville.

NASHUA ST., 9—Near Magoun sq.; flat, 4 rooms, bath, gas, $21 week. Key 11 A. H. BUBBAULT.

Apartments—South Boston.

TO LET—At 41 Sixth st., 5 rooms, first floor; toilet and gas, $3 week.

Apartments—South End.

FURNISHED and unfur. suites, 2-3 rooms. YOUNG, 662 Tremont st.; 1426 B. B. B.

Furnished Apartments.

PROFESSIONAL MAN
Preferably doctor or dentist; beautiful parlor and reception hall, exclusive location. HENRY J. KENNEDY & CO., 722 Little Bldg.; tel. Beach 64.

Apartments—Miscellaneous.

2-6 ROOMS, furnished and unfurnished, in best part Back Bay, exclusive. HENRY J. KENNEDY & CO., 722 Little Bldg.; tel. Beach 64.

Apartments Wanted.

WANTED

1-2-3 ROOMS, furnished or unfurnished suite, in or around Boston, or suburbs. HENRY J. KENNEDY & CO., 722 Little Bldg.; tel. Beach 64.

Furnished Rooms — Miscellaneous.

LIBERTY HOTEL

NEWLY built for professional and travelers; 75c, $1 daily; special weekly rates. 30 Warrenton st., tel. 7180, Beach.

MEN, KEN, MEN,
CAN get up-to-date rooms, the day and $2.50 week, at HOTEL PURITAN, 390 Commonwealth av.

UP-TO-DATE rooms, 50c day and $2.50 week up. HOTEL PURITAN, 390 Comm. av.

Furnished Rooms—Atlantic.

2 ROOMS and kitchen, improvements. Tel. Quincy 72192.

Furnished Rooms—Back Bay.

YD PARADE, window seats, $3-$4. Suite 3, 160b Boylston st., cor. Mass. av.

BEACON ST., 311—Beautiful fur. outside rooms, steam heat; 5 min. Park st.; Turnbull bch.

CUMBERLAND ST., 18—Large front room with back parlor for housekeeping; also other rooms, all prices. Tel. B. B. 1242 R.

HUNTINGTON AV., 212—Single or furnished 2-room, kitchenette apartment; all conveniences, references. Tel. B. B. 1171-M.

ST. BOTOLPH ST., 174—Near Mass. av., sunny front room; front parlor; transient or permanent.

WESTLAND AV., 73, Suite 2—Large, attractive rooms, private home, new water, electricity.

Furnished Rooms—Beacon Hill.

CHARLES ST., 79—Furnished rooms, all kinds, to quiet, respectable working people.

ST. BOTOLPH ST., 174—Near Mass. av., Rose House; large and small rooms, tourists accommodated.

Furnished Rooms—Brookline

COMMONWEALTH AV., 1024—Well furnished rooms.

Furnished Rooms—Cambridge.

FURNISHED rooms, also kitchenette with or bath floor. Tel. Cambridge 5462-R.

BROADWAY, 378—Near Hancock st.; nicely furnished rooms, reasonable.

CAMBRIDGE ST., 1053—Suite 2 near Harvard College; 2 connecting rooms, bath. Camb. 3757-M.

GREEN ST., 458—A large front room and kitchenette; all lone.

HAMMOND ST., 24—Furnished 3-room suite for light housekeeping. Tel. 2094-J Cambridge.

HARVARD ST., 344—Nicely furnished rooms for gentlemen.

PLEASANT ST., 67—Furnished for housekeeping, 3 or 4 rooms; bed if desired, separate kitchen and entrance; child allowed.

PUTNAM AV., 19—Nicely furnished rooms suitable for two people, with board if desired. Tel. Cambridge 3941-R.

Furnished Rooms—Charlestown.

HIGH ST., 47—Beautiful large, newly furnished, airy room. Tel. 1261-W.

Fur. ished Rooms—Dorchester.

ALEXANDER ST., 25—Newly furnished square, side rooms, $2 up; 2 min. cars. Beach 1.

BURGESS ST., 28—Suite 2; nicely furnished rooms, telephone, gentleman preferred. Hor. 3118-W.

ST. EVERETT ST., 34, off Hamilton st.—Furnished rooms for housekeeping.

Furnished Rooms—Roxbury.

2 NEWLY FURNISHED ROOMS
Suitable for gentlemen; light housekeeping if desired. $6 ROCKLAND ST., ROXBURY.

ASH ST., 9—Large front room for women to Roxbury? Call at the ROXBURY ROOM REGISTRY, 76 Warren st., Tel. 1088 Rox.

2 HOUSEKEEPING rooms with alcove, kitchen, bath. Rox. 2662-M. 27 Bread st.

DUDLEY ST., 202 — Suite 2; 1 room and kitchen for housekeeping.

DUDLEY ST., 262—Nicely furnished, large front room, kitchenette; hot, cold water; tel.

HARVEY ST., 8—Nicely furnished, large ensuite, sink, gas range, hardwood floor, elec. light, sleeping porch; reasonable; tel.

MORELAND ST., 82, near Warren st.—Large front room on second floor; two gentlemen preferred.

MORELAND ST., 82—Large steam heated room; board; tel. Roxbury 1019-M.

MT. PLEASANT AV., 25—Nicely furnished room for gentleman; all conveniences.

REGENT SQ., 9—Pair of 3 housekeeping rooms, range, sink, gas, $4 wk.; references required.

Furnished Rooms—Somerville.

2-ROOM KITCHENETTE SUITES, 46 Main st., Somerville; phone 2686 J.

CROSS ST., 42—Furnished rooms, H. housekeeping, steam heated, laundry if desired.

CUTTER ST., 16—2 furnished, comfortable housekeeping rooms, all improvements. Tel. Somerville 4046-W.

Furnished Rooms—South Boston.

SIXTH ST., 600—Out-of-town people accommodated all after parade. Tel. 1926-W.

Furnished Rooms—Malden.

PLYMOUTH RD., 101—Exceptionally pleasant, sunny, furnished apartment of 3 rooms; kitchen, gas and coal ranges; all conv. etc.; $9 per week; tel. Malden 1189-W.

Furnished Rooms—South End.

CLEAN, nicely furnished square and side rooms, light housekeeping and kitchens. Apply 89 Rutland square.

FURNISHED front room to let. End ves H. H. CONSTANTINO, 48 Union pk.

COLUMBUS AV., 585—Parlor with adjoining bedroom, suitable for 2 gentlemen; $6.50; tel. Beach 8000.

EDINBORO ST., 34—Furnished rooms to let, restaurant and lodging house.

FURNISHED room to let, nice, clean for rooms, near Cathedral.

RUTLAND ST., 14—Clean furnished rooms; also light housekeeping rooms.

RUTLAND ST., 19—Nicely furnished square rooms, light housekeeping, hot, cold water.

RUTLAND ST., 84—Well cared-for rooms; kitchen accommodated, breakfast, dinner, if desired.

RUTLAND ST., 73—Nicely furnished square and side rooms, all conv., hot, cold water.

TREMONT ST., 686—Rooms, single or suite; square room, housekeeping, kitchenette; parlor, piano.

TREMONT ST., 650—Large room and kitchenette, gas range, ice chest, toilet; adults. Upstairs, $3.50; $4.00; sides $1.25; cooking.

WEST CONCORD ST., 123—Nicely furnished square room, $2 up; also parlor with kitchenette.

W. NEWTON ST., 37—Homelike rooms, very room a ocean, private bath, electricity, hot and cold water; rm. beds; shower bath; $99, park; men only; $4, $5, $6, $7 week.

WORCESTER ST., 54—Front parlor, piano, hot and cold water; other rooms; $1.50 up.

WORCESTER SQ., 6—2 rooms with kitchenette, nicely furnished; hot, cold water; tel. Beach 8000.

WORCESTER ST., 200—Furnished square room and kitchenette; gas range, sink; steam heated; just opened; suites $3 to $5.

WORCESTER ST., 65—Square room, bath, room floor, hot water heat, light housekeeping, $3.50.

Board and Rooms.

BOARD and room suitable for 2 business men; also single home accommodations. Suite 2, 7 Price pl., Allston; tel. Brighton 1450-R.

WORK for room; also others in private home. MRS. H. F. HAFMAN, 2001 Wyoming st., Melrose; tel. 1205-W Melrose.

FEW choice small, large rooms with first-class table board, Tel. 84 Rutland st.

WILL TAKE BOYS TO BOARD, school age. 2 Bartlett st.; tel. Hay. 1321-R.

WORCESTER ST., 200—Nice, warm rooms, with board; home cooking. MISS CULLINANE.

Female Help Wanted.

ATTENTION!
WOOLEN, WORSTED
AND
COTTON WEAVERS

WANTED

Good men and women weavers. In Woolen Mill located in a town of 60,000 people; excellent running and steady work, good living conditions, board and lodging reasonable.

South Bend Woolen Co., SOUTH BEND, IND.

WANTED
Drawers-in on fancy piece dies. Apply
AETNA MILLS
Watertown

BRAIDING MACHINE HANDS for wire. Apply Bay State Insulated Wire & Cable Co. Hyde Park, Mass.

LAUNDRY HELP

BROOKLINE and Brighton girls; excellent opportunity; steam laundry work and get paid for it; steady work; $12 to beginner to start; 48 hours; good working conditions. BRADLEY'S SUBURBAN LAUNDRY, 1597 Beacon st., Brookline.

GOLD CUTTERS WANTED AND GIRLS TO LEARN. Start at $8.00 per week. F. W. RAUSKOLB CO., 103 ARCH ST., BOSTON

STITCHERS

EXPERIENCED on white duck coats, suits and vests. Apply NEW ENGLAND CO., 317 Atlantic av.

GIRLS WANTED

FOR GENERAL FACTORY WORK
Apply to THE BOSTON BRAID MFG. CO., 59 Canal st., Boston.

LAUNDRY HELP

FEEDERS and catchers and counters wanted at once. Apply CREAMER WING LAUNDRY, 59 West Newton st.

PAPER BOX MAKERS

INEXPERIENCED GIRLS over 16 years for special work; steady employment. Apply WILKINS PAPER BOX CO., 63 Beverly st., city.

COOK

AND two second girls. Apply at the Ignition Club, 1 Beacon st., cor. Beachwood av., Watertown, Mass.

IRONER

EXPERIENCED on muslin underwear. Apply KLEIN UNDERWEAR CO., 445 Washington st.

Experienced Stitchers

ON ladies' aprons; good pay and steady work. GOODYEAR MFG. CO., 121 Kingston st., Boston.

NURSES

AND girls to train. LAFAYETTE PRIVATE HOSPITAL, Chelsea.

GENERAL MAID

WANTED, good boy to right person. Apply 1024 Commonwealth av., Brighton.

Manicurist & Hairdresser

Apply Supt. F. N. JOSLIN, Malden, Mass.

BINDERY HELP

EXPERIENCED folders and inserters at the STETSON PRESS, 193 Fort Hill sq.

FOLDER-FEEDERS—Experienced on card index work; steady position. BROWN-HOWARD, 37 Wormwood st.

MAID for general work in doctor's family; no washing or ironing; $10 per week. Tel. Newton South 71, Mrs. THOMPSON, 1241 Walnut st., Newton Highlands.

MAID for general housework; references. 19 Prospect st., Lynn; tel. 2426-W.

TAILORESS and hand girls wanted at once. Apply to E. SMITH CO., 227 Bread st., Chelsea.

WANTED—Two ladies to sell "Welcome Home" cards, residential districts near Boston; good income. MRS. M. RING, 238 Brighton av., Allston.

WANTED—Coat makers. Apply to BURKE & CO., 25 School st., Boston.

WE want two refined women capable of earning a good salary and building up a business; preferably residents of Dorchester; thorough instruction, pleasant, profitable work. Apply in person to D. J. CUTTER & CO., 1 Prospect st., Dorchester.

WOMAN to assist in kitchen and pantry from 8 p. m. to 2:30. Apply HOTEL KENMORE, 200 Brookline st., Boston.

WOMEN to assort waste paper. M. F. DRISCOLL, 210 Milk st., city.

Male Help Wanted.

LICENSED COLORED ELEVATOR OPERATORS

WANTED

APPLY 7:30 A. M.

SATURDAY

SHEPARD NORWELL CO
WINTER STREET DOOR

Weavers for day work; Intermediate and Fine Speeder Tenders for night work. Good pay and pleasant working and living conditions.

ASHLAND COTTON CO.
Jewett City, Conn.

Female Help Wanted.

GIRLS

FROM 18 to 25 years of age for light machine work, also bench work. Good wages and best of working conditions. Call after 8:30 A. M.

Gillette Safety Razor Co.
Emp. Dept., 25 West First St.
SOUTH BOSTON

VORENBERG
67 Washington St., Boston

WANTED — Experienced saleswomen in our basement store. Apply to MR. SCHUTZ.

FINISHERS
—AND—
BUTTON SEWERS

WANTED on cloth coats and rain coats; must be experienced. Apply RITE-HOFER RAIN COAT CO., 30 Kingston st., Boston.

Female Help—Miscellaneous.

HUNDREDS U. S. government jobs now open; men, women, 18 or over; $1,000-1,100 first year. Write immediately for list positions. FRANKLIN INSTITUTE, Dept. 169 O, Rochester, N. Y.

LADIES and gentlemen, we will train you for the movies, dramatic or vaudeville. Call or write; inclose stamp. 100 Boylston st., room 402.

Male Help—Miscellaneous.

Y. M. C. A.
AUTOMOBILE SCHOOL
New Day Course Opens April 28

THE OLDEST, best equipped, most reliable school of the kind in New England; trains chauffeurs, machinists, garage men and others; gives machine shop, road courses, modern equipment of every description; day and evening classes throughout the year; you may enter before beginning a course anywhere. Address or call at AUTOMOBILE SCHOOL, rear of 316 Huntington av., Boston; telephone Back Bay 4000.

9 AUTO LESSONS $5
2 FULL AUTOMOBILE COURSES $15
MODELS 75, 4 Speed Sliding Gear
Open Eves.; Beach 5769-R.
near Castle sq.

WARREN AV. AUTO SCHOOL

LEARN in driving and repairing; license guaranteed; day and evening classes. 9 Warren av., Boston.

GOVERNMENT wants 5,000 men, women; examinations May 10; $1,200-$1,800 first year; sample questions free. FRANKLIN INSTITUTE, Dept. 162 O, Rochester, N. Y.

HEADLIGHT'S Garage, Gwendor's online made overalls; get our low prices. UNION HAT CO., 130 Hanover st.

Male Help Wanted.

AUTO REPAIRMAN

WANTED — First-class man. WRIGHT'S GARAGE, 16 Partridge pl., Roxbury; tel. Roxbury 1.

Ex-Soldiers-Sailors

WANTED to sell patent article; big money. 5 Leverett st., suite 8, MR. B. B. 8382.

STABLE HELP

WANTED at once. "PALMER," 60 Lewis st., Charlestown.

AUTOMOBILE REPAIR MAN

WANTED, first-class. J. F. ROGERS AUTO-MOBILE CO., Watertown, Mass.; tel. Quincy 626-M.

MILK DRIVER

WANTED—An experienced man to drive milk team on retail route. Apply 2 J. MULKERN, 73 Arlington st., West Medford.

CHAT MAKERS and hosters, etc. Apply 30 School st.

GENTLEMEN for outdoor remunerative proposition with a Massachusetts corporation. Apply 10 Merrimac st., room 1, Boston.

MR. BOYD, Boston 1500.

WANTED—Boy, experienced on card index work; steady position. BROWN-HOWARD, 37 Wormwood st.

MEN PIN SETTERS wanted, experienced. Apply UNION BOWLING ALLEYS, 249 Main st.

MILL MEN—Overseer, woolen spinning for mill in Maine and Co.; boarders for woolen mill to Maine; second hand, woolen carding, 2 sets; overseer, woolen weaving for 4 broadloom looms. Mass. mill; overseer, cotton ring frame for about 2,000 spindles. CHARLES T. RAYMOND AGENCY, 294 Washington st.

WANTED—Laundry solicitors; experienced or not. Apply DE LUXE LAUNDRY SERVICE, 73 Beach st., Revere.

WILL PAY $50 per month to experienced working gardener at my home in Natick. Apply H. B. HINES, 50 Hovland st., East Boston American.

YOUNG MEN, over 17 years, to work on stock and assist shipper. FISKE SHOE & LEATHER CO., 217 Atlantic av.

YOUNG man wanted as electrician's helper. Tel. Somerville 1926-R.

Male Help Wanted.

Automobile painters wanted. First class men, highest wages, 44-hour week. J. D. Sharkey, Clyde St., Somerville.

BOX MAKERS
Varnish Brush Hands
WOODWORKERS

WANTED at once; good pay and steady work. Apply to A. MERRILL CO., South Acton, Mass.

Automobile Painters

WANTED—Painters and chassis men; best of wages in Boston to right men; steady work. Apply SARGENT & HAM, 28 Scotia st., Roxbury.

Automobile Mechanics

MUST come well recommended. Mr. Fuller. CHEVROLET MOTOR CO., Shoe and Leather Bldg., Cambridge.

PAINTERS AND WOODWORKERS

ON WAGONS and motor truck bodies; slight labor trouble. ROBERT HARRISON CO., 250 First st., South Boston.

DRUGGIST, ASSISTANT
OR good junior wanted. 393 Blue Hill av., Roxbury. Apply at once.

Agents, Canvassers and Salesmen.

SALESMEN—We need four good salesmen to sell a rapidly-selling specialty on commission basis. Call at once and apply; no experience and experience. Address N 49, Boston American.

Male Situations Wanted.

JUNIOR DRUG CLERK

WITH good manners, steady and wishes living experience, desires position with reliable party; can furnish references. Address MR. SMITH, Room 10, 7 Dillaway st., Boston.

EXPERT with horses, Yankee Division, young man, 28 years, desires position where he can use his knowledge and experience. Has liability, workmen's compensation, automobile and horse liability, etc.; some experience organizing and promoting; storage and trucking business preferred; $2,000; references of a financial and personal nature upon request. For interview address GEO. W. HUDSON, 34 Broadway, South Boston.

CHAUFFEUR, just discharged from the army, desires position with private family, or will drive auto truck; good mechanic; worked on high-grade cars; is strictly temperate and reliable; best of references. Write to N 82, Boston American.

CHAUFFEUR, by chief fireman, expects to be released from navy in few weeks; want position with either private party or as conveyor; have 4 years' good business experience; good habits and reliable; would act as a plugger; cannot consider salary less than $1,500 per year. Address FRANK.

WANTED—Position as grocery clerk by middle-aged man; have been a grocer and am appreciated; strictly temperate; reliable. C. L. Amory, Amesbury.

WANTED—Men with 35-ton trucks want work on our contract; can combine. Telephone Quincy 52350; HAYES.

YOUNG MAN, age 20 yrs., would like position; wish to do something where there is a chance to learn the trade; will work nights; honorably discharged from the army. Address FRANK J. ROSE, 793 East 93rd st., South Boston, Mass.; tel. So. Boston 1438-M.

YOUNG MAN, honorably discharged from U. S. army, would like position where future is assured, outdoor work preferred; would work nights; will start for $15 per week; good home at place of employment if possible. Address 1 Lincoln st., Somerville.

YOUNG MAN—Honorably discharged from army, wants a chance for a afternoons as general evening work; working way through college; best of references and habits. Address N 87, Boston American.

YOUNG man attending school in Boston, and recently discharged from navy, desires position as chauffeur on truck. Address J. MACHALL, 67½ Pleasant st., Cambridge, Mass.

Furniture.

WANTED—Furniture, stoves, carpets, bedding, pictures and dishes; will buy anything for home. S. H. MYERS, 50 Holland st., West Somerville; tel. 6234-M.

Upholstery.

UPHOLSTERING, polishing, cabinet work and all carpet; unclaimed furniture at a bargain. 194 Main st., Charlestown; tel. 818-W.

DEATHS

CHAMBERLAIN—At Homeopathic Hospital, Milford, a beloved daughter of Carl W. and Rebecca M. Chamberlain (nee Moffie) of 50 Homestead av., Roxbury, in 4 yrs. 9 da. Burial private.

CONER—In Dorchester, April 22, Josephine M. Coner.
Funeral from her late residence, 85 Waldeck st., Friday, April 25. Solemn high mass at St. Peter's church at 9 o'clock. Funeral private. Please omit flowers.

CREAMER—In Weymouth, April 23, John D., beloved son of Daniel J. and the late Mary E. Creamer, aged 21 years and 11 months.
Requiem mass at Sacred Heart church, Friday, April 25, at 10 o'clock. Funeral invited. Interment at Holy Cross cemetery, Malden. Please omit flowers.

DOHERTY—In Jamaica Plain, William T. Doherty, beloved son of Edmund and Mary A. (Lee) O'Donnell, husband of Gertrude E. Doherty, 15. Formerly sergeant Co. C, 301th Inf.
Funeral services from church of the Blessed Sacrament, J. P., Saturday, April 26, at 9 o'clock. Relatives and friends invited to attend.

DOWNS—In East Braintree, April 23, Joseph, beloved husband of Annie Downs and of Prospect st.
Requiem mass at Sacred Heart Church, Weymouth, Friday, April 25, at 9 a. m. Rel

HOME!

Let's Go!

"Let's go!"

That summons is the slogan of the Yankee Division. It sums up the mighty spirit of the Twenty-Sixth. It was ever their call to duty. To New England at large the slogan now comes as an inspiration for the future.

"Let's go!" Truly one of those "Sabre-cuts of Saxon speech," of which Bret Harte wrote.

The Yankee Division was called to the World War. It was the first of our National Guard divisions to reach France. It was on active service for a longer period of time than any other division of the American Expeditionary Forces. The story of its fighting efficiency is told in the thousands, literally thousands, of decorations its officers and men received. Germany created the hideous term "shock troops." The Yankee Division met, withstood and hurled back the best German exemplars of that expression.

"Let's go!" How that phrase bites into the human consciousness! Commanders have exhorted their men in resounding bursts of fiery eloquence. The deeds of armies and of arms have been extolled in literature without end. Epic poems have been written about men who fought in causes of indifferent merit. But the spirit of all of these is embraced in a simple Saxon phrase.

"Let's go!" Their duty done, our soldiers impatiently awaited permission to return to their own country. They yearned for home and the joys of civilian life. But an admiring public would see them on parade ere they cast off the accoutrements of war. Today we see them in impressive array.

From our New England soldiers, as they swing past, we "home folks" may take over new inspiration for the years to come.

Our high pride in their deeds and our ecstatic joy in their return are voiced in our ringing cheers.

But, no matter what may befall, none of us may offer more than they risked, more than some of that division gave. In the war they went to their "objectives" and beyond.

In our everyday life may we do as much. Let us give thanks to the Yankee Division for writing New England's name so high upon the Nation's Roll of Honor.

Let us accept gratefully the guidance which is offered us in the Yankee Division slogan.

"Let's go!"

Buy Victory Bonds Now and Save the Profit

Copyright, 1919, Star Company

The Victory Loan started off like a whirlwind.

The reason is perfectly plain. When there is something for sale that eventually everybody will want, the wise men, the men trained in buying, are the first in the market buying to their capacity.

That explains why great blocks of the bonds are being bought by big banks, by millionaires, by men who make a study of investing money.

You know how when a popular play begins a run at a theatre the brokers buy tickets months in advance. They know that tomorrow or next week you will want to see that play and will be willing to pay a bonus, a profit, to them for the privilege.

The bankers know the same thing about these Victory Bonds.

They know that in a few weeks or a few months you will decide to invest your savings and that then they will be able to sell you at a profit the rock solid promises of Uncle Sam which you can buy today as cheaply as they can.

This last loan should be just as much a popular loan, a people's loan, as any that preceded it. It should be even more a popular loan, because it bears a higher rate of interest and so gives you a better return.

If you have got any money in your pocket put it all into Victory Bonds.

If you haven't any ready money, but have a salary, make arrangements at some bank to buy your bonds a little at a time, so much a week or so much a month. It will teach you to save money, one of the most valuable lessons you can learn.

Under any conditions buy as many bonds as you have ready money to pay for, and then bind yourself to buy as many more as you think you can possibly spare the money to pay for in the coming year.

It isn't a charity you are subscribing to. It's a business proposition of buying for yourself the best security ever offered at the lowest price it will ever be sold to you.

This is the boy who owns Boston and New England today. He is the Yankee Division hero, back from the Argonne and other jungles of death. He is the boy who was sent to smash the Boche. He delivered the goods. His "Y. D." insignia is a badge of courage second to none. He is good and brave and clean. He is a credit to his country and his mother. The town is his. Three cheers for him!

500,000 CATS CONSCRIPTED SERVED, THEN VANISHED!

By Robert Welles Ritchie
Universal Service Staff Correspondent

LONDON, April 21.—There's no D. S. O. for pussies in the British Army List, not yet a V. C. But hear now how an army of 500,000 unconsidered cats from London town helped do their bit for the Empire and democracy.

A little over two years ago an advertisement appeared in one of the London papers reading this way:

"Common cats wanted—any number. Deliver to Charles Harris's Bird Store, Bethnal Green Road."

Of course the common people who read the "ad" may have thought it strange for a bird store to be advertising for cats in any number; but whatever their private opinions, the cats were forthcoming. Mr. Harris of Bethnal Green Road rapidly began acquiring a collection of homeless tabbies and tommies, such as old London perhaps never had seen gathered in one place before. Anything that wore fur and a rebellious expression of countenance was acceptable to Mr. Harris.

A Mysterious Contract

For he was let into part of the secret, you know. He had an army contract for cats. Just plain cats! Even the long-suffering Mr. Harris, the bird man of Bethnal Green road, did not know what the cats were wanted for. No Englishman, much less a bird man of Bethnal Green, stops to inquire the reason why when government speaks. His only to do or die.

Perhaps Mr. Harris almost died before his contract for 500,000 cats was duly completed. Had he done so the sympathies of his neighbors would have been his unqualifiedly. As it was, every day or so a large army truck drew up before Mr. Harris's place of business and sundry very lively bags of merchandise were transferred from his store to the interior of the truck. With many muffled protests from the bags, it should be recorded in the interests of sober history.

Well, the cats went from Bethnal Green road direct to the British lines on the Western front, via Boulogne and Amiens. There they were distributed up and down the British lines.

Revenge Is Feline Instinct

Not because the British Tommy loved cats more, but that the cats loved gas less. It had been discovered by some sharp gas officer in the forces that long before the presence of the noxious chemicals in the air could be detected by mere man Old Moll had her back up and tail clubbed and was crying for revenge against the boche, even the sensitive canary bird, savior of many a biped in submarines, was no surer fire against gas than the despised pussy.

Therefore the British lines from Ypres to the Champagne gave homes to London's mobilized felines. As a by-product of their military service, the lady and gentlemen volunteers in fur kept down the rat population remarkably.

But what has become of these 500,000—and their inevitable sons and daughters of veterans—since the armistice? Alas! the War Office is silent on that score. Is it possible that a Franco-British cat entente already has been concluded, with privileges of French citizenship for the offspring of trench heroes—and heroines?

DREXELS PLAY "PRINCE AND PAUPER"

Two unexpected romances have blossomed in the rich and fashionable Drexel family, and in both instances it has been a case of "Prince and Pauper"—Cupid in the role of the great leveler! For both Mrs. Anthony Drexel (divorced) and her son have married for love—sans fortune, sans position, sans fame! Mrs. Drexel weds an unimportant Englishman, and the son marries an obscure English girl—to the dismay of Viscountess Maldstone, the ambitious daughter who had married an earl's son! A feature of next Sunday's

SUNDAY ADVERTISER AND AMERICAN

Today

To Make Money Worthless
Fighting With Ideas
Studying Confucius
It Is All About Lenine

—By Arthur Brisbane—

MR. LENINE says he "deliberately intends" to make all money worthless. But money already IS worthless everywhere except for what it represents. Men have used skins of cattle, sea shells, rum, tobacco, horses, goats, women and latterly silver, gold and copper ALL AS MONEY. Mr. Lenine is destroying Russian rubles—nothing easier. But he won't destroy VALUE. Men will always invent something to represent value and call it money.

Go to Russia now with a piece of gold stamped five dollars or twenty francs and the Bolshevists will take it in exchange for anything.

Mr. Lenine says: "The frantic financial debauch in which all governments have indulged during the war" will make money worthless everywhere. He is mistaken. The debauch in this country, everything included, amounts to less than one-half a year's income of the United States.

No debauch here, just a quiet little celebration.

Lenine studies Confucius and his doctrines, which is appropriate. Many overlook the fact that Bolshevism breaks out in a nation of which only 2 per cent. of the population represents manufacturing labor.

Ninety-eight per cent. is heavy, dull, agricultural labor. It is an effort to rule the world by the discarded methods of the *guilds* of the Middle Ages and the New England town meeting.

Lenine says his scheme is to fight with "ideas," and this he says is a brand new thought. It is as old as the first man monkey that fastened a sharp stone on the end of a long stick and cracked his neighbor's skull with that IDEA.

All wars have been won by ideas, and nothing else. When Alexander the Great conquered the Persians by making their own elephants gallop over them that was an idea.

When Napoleon's enemies were fleeing Russia Napoleon made his artillery shoot at the ice, breaking it and sinking them all instead of shooting at the soldiers. That was an idea.

Caesar, besieging Alesia, built one trench between himself and the city and another outside trench between himself and the Gaul attacking him. That was one of the ideas that made Caesar.

Mr. Lenine believes that you can take a nation, stick its head, the thinking part, in the mud, let the feet stay up in the air to do the thinking, governing, planning and guiding. He will find that's a mistaken idea.

Confucius, whom he studies, could have told him so.

Confucius was talking of a woman who kept on living in a certain place, although her husband and son had been killed there by tigers. She would not move because the government was not oppressive. "Oppressive government," said Confucius, "is more cruel than a tiger."

Confucius also said: "He who exercises government by means of his virtue may be compared to the North Pole star, which keeps its place and all the other stars turn toward it."

It would surprise the Chinese gentleman, dead twenty-four hundred years ago, to learn that his doctrines were quoted in the Russian maelstrom.

Mr. Lenine talks about "capitalist lust, bourgeois financiers, international exploiters."

These are catch words drummed into him by his friend, Rosa Luxembourg, killed not long since, and learned by her from Karl Marx. They don't mean what the individual using them think they mean. Men are driven to accomplishments and to hard work by selfishness. The colored gentleman refused to run a short errand for 25 cents, giving as his reason, "I have 25 cents already."

Like Lenine, he did not possess "capitalist's lust," and he would not have built a city like Petrograd on a swamp or one of the factories that the Bolsheviks have seized. The selfishness which shocks and amuses Mr. Lenine represents the mainspring well wound up and put inside of human beings to keep them going. Break the mainspring, as the Slavonic-Mongolian-Tartaric, twentieth-century Confucius is trying to do, and you won't have much left.

Lenine mentions that he is calling in "foreign specialists" to help construct machinery to keep his population from starvation. You may be sure that Mr. Lenine isn't paying those foreign specialists "100 ruble notes that have no value." He is paying them real money and quietly overlooking their "capitalist lust."

Lenine represents dissatisfaction at the bottom that compels intelligence at the top to worry and improve. He is unnecessarily violent about it. But his work will be confined largely to his own country, and when they get tired of it they can stop and take the old road, less exciting but safer.